



PRESENTING....

SOUTH DAKOTA IN MAPS

....as prepared by the S.D. Council on Economic Education
Dr. Calvin Kent, Executive Director

Department of Public Instruction

Don Barnhart,
State Superintendent

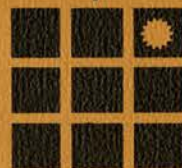

R

912.783

So8



CONTENTS

SOUTH DAKOTA IN MAPS

SOUTH DAKOTA DEPARTMENT OF
PUBLIC INSTRUCTION

DR. DON BARNHART
STATE SUPERINTENDENT

PREPARED BY

**THE SOUTH DAKOTA COUNCIL ON
ECONOMIC EDUCATION**

VERMILLION, SOUTH DAKOTA

DR. CALVIN A. KENT
EXECUTIVE DIRECTOR

SPRING, 1973

PREFACE

This is the first in a series of curriculum materials on South Dakota and its economy to be prepared for the state Department of Public Instruction by the South Dakota Council on Economic Education. These curriculum materials are designed to instruct the students in the basic concepts of economics and to increase their awareness of their state and its economic, social, and political relationships. These materials will endeavor to demonstrate that people live in an economic world of scarcity and their responses to that scarcity are conditioned by the political institutions which govern them, the social climate in which they live and the cultural backgrounds of those to whom they relate.

The materials project is being funded by a grant from the Department of Public Instruction to the South Dakota Council on Economic Education. Other publications to follow include a junior high curriculum on the South Dakota economy and an annotated bibliography of books, manuals, games, films, and study aids available for instruction in economics education. This bibliography will be keyed to the Social Studies Curriculum Guide K-12 published by the State Department of Public Instruction.

South Dakota in Maps was prepared by Dr. Calvin A. Kent, Executive Director of the Council. He was assisted by Terry Ohnstad, Research Assistant. The maps were drawn by Chris Montgomery and Nita Sue Kent. Special note must be made of the contribution made by the Research Bureau of the School of Business, University of South Dakota. The Bureau supplied most of the data included in the publication and furnished technical assistance with the drafting.

Don Barnhart
State Superintendent

CONTENTS

<p>I. GEOLOGICAL AND GEOGRAPHICAL DATA . . . 1</p> <p style="padding-left: 20px;">I. a. Geologic Map 2</p> <p style="padding-left: 20px;">I. b. Geographical Names 3</p> <p style="padding-left: 20px;">I. c. Major Soil Groups 3</p> <p style="padding-left: 20px;">I. d. Generalized Glacial Map 4</p> <p style="padding-left: 20px;">I. e. Lakes 5</p> <p style="padding-left: 20px;">I. f. Principal Rivers 5</p> <p>II. CLIMATIC DATA 6</p> <p style="padding-left: 20px;">II. a. Average Annual Precipitation 7</p> <p style="padding-left: 20px;">II. b. Average Date of First Fall Frost 7</p> <p style="padding-left: 20px;">II. c. Average Date of Last Spring Frost 8</p> <p style="padding-left: 20px;">II. d. Dupree, South Dakota 8</p> <p style="padding-left: 20px;">II. e. Lead, South Dakota 8</p> <p style="padding-left: 20px;">II. f. Pine Ridge, South Dakota 9</p> <p style="padding-left: 20px;">II. g. Brookings, South Dakota 9</p> <p style="padding-left: 20px;">II. h. Mobridge, South Dakota 9</p> <p style="padding-left: 20px;">II. i. Camp Crook, South Dakota 9</p> <p style="padding-left: 20px;">II. j. Watertown, South Dakota 10</p> <p style="padding-left: 20px;">II. k. Aberdeen, South Dakota 10</p> <p style="padding-left: 20px;">II. l. Vermillion, South Dakota 10</p> <p style="padding-left: 20px;">II. m. Rapid City, South Dakota 10</p> <p style="padding-left: 20px;">II. n. Pierre, South Dakota 11</p> <p style="padding-left: 20px;">II. o. Mitchell, South Dakota 11</p> <p>III. POLITICAL DIVISIONS 12</p> <p style="padding-left: 20px;">III. a. County Seats of South Dakota 13</p> <p style="padding-left: 20px;">III. b. Location and Comparative Size of Towns and Cities 13</p> <p style="padding-left: 20px;">III. c. Congressional Districts of South Dakota 14</p> <p style="padding-left: 20px;">III. d. South Dakota Indian Reservations 14</p> <p style="padding-left: 20px;">III. e. South Dakota, 1972 Legislative Districts 15</p> <p style="padding-left: 20px;">III. f. South Dakota Planning Districts 15</p> <p style="padding-left: 20px;">III. g. Crop and Livestock Reporting Districts 16</p> <p>IV. POPULATION 17</p> <p style="padding-left: 20px;">IV. a. Population of South Dakota and Neighboring States 18</p> <p style="padding-left: 20px;">IV. b. Area of South Dakota and Neighboring States 18</p> <p style="padding-left: 20px;">IV. c. Population by County: 1970 19</p> <p style="padding-left: 20px;">IV. d. Total Population by Counties: 1970 20</p> <p style="padding-left: 20px;">IV. e. Numeric Change in Total Population: 1960-1970 20</p> <p style="padding-left: 20px;">IV. f. Percentage Change in Total Population: 1960-1970 21</p> <p style="padding-left: 20px;">IV. g. Increase or Decrease in Population Numbers (1900-1970) 21</p> <p style="padding-left: 20px;">IV. h. The Ten Most Densely Settled Counties: 1970 22</p> <p style="padding-left: 20px;">IV. i. The Ten Least Densely Settled Counties: 1970 22</p> <p style="padding-left: 20px;">IV. j. Population Density: 1950 23</p> <p style="padding-left: 20px;">IV. k. Population Density: 1960 23</p> <p style="padding-left: 20px;">IV. l. Population Density: 1970 24</p> <p style="padding-left: 20px;">IV. m. Average Number of People per Square Mile in South Dakota and Neighboring States: 1970 24</p> <p style="padding-left: 20px;">IV. n. South Dakota Rural and Urban Population: Percent of Total Population 25</p> <p style="padding-left: 20px;">IV. o. Total Population Through the Years: 1900-1970 25</p> <p style="padding-left: 20px;">IV. p. Median Age in South Dakota: 1970 26</p> <p style="padding-left: 20px;">IV. q. Median Age in South Dakota: 1900-1970 26</p> <p style="padding-left: 20px;">IV. r. Persons per Household: 1970 27</p> <p style="padding-left: 20px;">IV. s. Number of Males per 100 Females: 1970 27</p> <p style="padding-left: 20px;">IV. t. Percent of Population 65 Years and Over: 1970 28</p>	<p style="padding-left: 20px;">IV. u. Percent of Population Under 18 Years: 1970 28</p> <p style="padding-left: 20px;">IV. v. Population by Age: 1970 and 1960 29</p> <p style="padding-left: 20px;">IV. w. Total Indian and Negro Population: 1970 30</p> <p style="padding-left: 20px;">IV. x. Percent of Population that is Non-White: 1970 30</p> <p>V. FARMS AND FARMING 31</p> <p style="padding-left: 20px;">V. a. Total Number of Farms: The Top Ten Counties in 1971 32</p> <p style="padding-left: 20px;">V. b. South Dakota: Number of Farms 1930-1969 33</p> <p style="padding-left: 20px;">V. c. South Dakota: Average Size of Farms 1930-1969 33</p> <p style="padding-left: 20px;">V. d. Percentages of Farm Income by Commodities: 1969 34</p> <p style="padding-left: 20px;">V. e. Percentages of Farm Income by Commodities: 1930 34</p> <p style="padding-left: 20px;">V. f. Acres Under Irrigation: The Top Ten Counties in 1970 35</p> <p style="padding-left: 20px;">V. g. Value of Farmland and Buildings: Dollar Value Per Acre in 1969 35</p> <p style="padding-left: 20px;">V. h. South Dakota: Average Value Per Acre For Farmland and Buildings 36</p> <p>VI. CROP PRODUCTION 37</p> <p style="padding-left: 20px;">VI. a. Corn Production: The Top Ten Counties in 1971 38</p> <p style="padding-left: 20px;">VI. b. Corn Production in 1971: Total Acres Harvested and Yield Per Acre 38</p> <p style="padding-left: 20px;">VI. c. Oats Production: The Top Ten Counties in 1971 39</p> <p style="padding-left: 20px;">VI. d. Oats Production in 1971: Total Acres Harvested and Yield Per Acre 39</p> <p style="padding-left: 20px;">VI. e. Barley Production: The Top Ten Counties in 1971 40</p> <p style="padding-left: 20px;">VI. f. Barley Production in 1971: Total Acres Harvested and Yield Per Acre 40</p> <p style="padding-left: 20px;">VI. g. Wheat Production: The Top Ten Counties in 1971 41</p> <p style="padding-left: 20px;">VI. h. Total Wheat Production in 1971: Total Acres Harvested and Yield Per Acre 41</p> <p style="padding-left: 20px;">VI. i. Winter Wheat Production: The Top Ten Counties in 1971 42</p> <p style="padding-left: 20px;">VI. j. Winter Wheat Production in 1971: Total Acres Harvested and Yield Per Acre 42</p> <p style="padding-left: 20px;">VI. k. Durum Wheat Production: The Top Ten Counties in 1971 43</p> <p style="padding-left: 20px;">VI. l. Durum Wheat Production in 1971: Total Acres Harvested and Yield Per Acre 43</p> <p style="padding-left: 20px;">VI. m. Rye Production: The Top Ten Counties in 1971 44</p> <p style="padding-left: 20px;">VI. n. Rye Production in 1971: Total Acres Harvested and Yield Per Acre 44</p> <p style="padding-left: 20px;">VI. o. Flax Production: The Top Ten Counties in 1971 45</p> <p style="padding-left: 20px;">VI. p. Flax Production in 1971: Total Acres Harvested and Yield Per Acre 45</p> <p style="padding-left: 20px;">VI. q. Sorghum Production: The Top Ten Counties in 1971 46</p> <p style="padding-left: 20px;">VI. r. Sorghum Production in 1971: Total Acres Harvested and Yield Per Acre 46</p> <p style="padding-left: 20px;">VI. s. Soybean Production: The Top Ten Counties in 1971 47</p> <p style="padding-left: 20px;">VI. t. Soybean Production in 1971: Total Acres Harvested and Yield Per Acre 47</p> <p>VII. LIVESTOCK PRODUCTION 48</p> <p style="padding-left: 20px;">VII. a. The Top Ten Counties in Cattle Production: 1972 49</p> <p style="padding-left: 20px;">VII. b. Cattle Production in South Dakota: 1920-1970 49</p> <p style="padding-left: 20px;">VII. c. The Top Ten Counties in Hog Production: 1971 50</p>
--	---

VII. d. Hog Production in South Dakota: 1920-1970	50	X. f. S.D. Number of School Districts: 1960-1970	73
VII. e. The Top Ten Counties in Sheep and Lamb Production: 1972	51	X. g. S.D. Colleges, Universities, and Area Vocational-Technical Schools	73
VII. f. Sheep and Lamb Production in South Dakota: 1920-1970	51	X. h. South Dakota ETV Network	74
VII. g. The Top Ten Counties in Chicken Production: 1970	52	XI. INCOME AND EARNINGS	75
VII. h. Chicken Production in South Dakota: 1940-1970	52	XI. a. Total Personal Income: 1969	76
VII. i. The Top Ten Counties in Egg Production: 1971	53	XI. b. Total Personal Income: 1959	76
VII. j. Egg Production in South Dakota: 1925-1970	53	XI. c. Percentage Change in Total Personal Income in S.D.: 1965-1969	77
VII. k. The Top Ten Counties in Milk Production: 1971	54	XI. d. S.D. Farm Earnings: 1969	77
VII. l. Milk Production in South Dakota: 1930-1970	54	XI. e. Percentage Change in Farm Earnings in S.D.: 1965-1969	78
VIII. MANUFACTURING AND COMMERCE	55	XI. f. Private Nonfarm Earnings in S.D. 1969	78
VIII. a. Number of Machinery Manufacturers (Except Electrical)	56	XI. g. Percentage Change in Private Nonfarm Earnings in S.D.: 1965-1969	79
VIII. b. Number of Manufacturers of Fabricated Metal Products	56	XI. h. Government Earnings in S.D.: 1969	79
VIII. c. Number of Manufacturers of Stone, Clay, and Glass Products	57	XI. i. Percentage Change in Government Earnings in S.D.: 1965-1969	80
VIII. d. Number of Producers of Lumber and Wood Products	57	XII. FAMILY INCOMES AND LIVING CONDITIONS	81
VIII. e. Number of Printers and Publishers	58	XII. a. Economic Characteristics of Places of 10,000 or More Inhabitants in S.D.: 1970	82
VIII. f. Number of Producers of Food and Kindred Products	58	XII. b. Per Capita Income by County: 1970	82
VIII. g. Number of Manufacturers of Transportation Equipment	59	XII. c. Median Income of Families: 1970	83
THE TOP TEN COUNTIES	60	XII. d. Median Income of Families: 1970	83
VIII. h. Total Retail Sales: 1967	60	XII. e. Percentage of Families Living in Poverty: 1970	84
VIII. i. Total Wholesale Sales: 1967	60	XII. f. Persons Below Poverty Level in S.D.: 1969	84
THE TOP TEN COUNTIES	61	XII. g. Occupation Group of Employed Persons in S.D.: 1970	85
VIII. j. Mineral Production: 1968	61	XII. h. Median Value of Owner Occupied Homes: 1970	85
VIII. k. Value Added by Manufacture (1967) of South Dakota	61	XII. i. Percent of Civilian Labor Force Unemployed: 1970	86
IX. TOURISM	62	XIII. PUBLIC FINANCE	87
IX. a. Origin of Out-of-State Visitors in South Dakota: Summer, 1965	63	XIII. a. The Top Ten Counties in Taxable Retail Sales: 1970	88
Table IX. a. South Dakota's Mountains	64	XIII. b. Trends in Taxable Retail Sales in South Dakota: 1961-1970	88
IX. b. State Parks and Recreation Areas	64	XIII. c. Real Property Taxes as a Percent of Full Market Value for Urban Property: 1970	89
IX. c. Accommodations Used by Visitors to South Dakota: Summer, 1965	65	XIII. d. Real Property Taxes as a Percent of Full Market Value for Rural Property: 1970	89
IX. d. Trip Purposes of Out-of-State Visitors: South Dakota - Summer, 1965	65	XIII. e. Percent of Income Taxed Away by Property Taxes: 1969	90
IX. e. How the Visitor Dollar Was Spent in South Dakota: Summer, 1965	66	XIII. f. City Sales Taxes: October 1, 1972	90
IX. f. Percentage Participation in Selected Activities of Out-of-State Visitors to South Dakota: Summer, 1965	67	XIII. g. South Dakota General Fund Budgeted Receipts: Fiscal Year 1970-1971	91
Number of Visitors to S.D. National Parks and National Monuments 1955-1970	68	XIII. h. South Dakota General Fund Budgeted Expenditures: Fiscal Year 1970-1971	92
IX. g. Wind Cave	68	XIV. HEALTH SERVICES	93
IX. h. Jewel Cave	68	XIV. a. Study Areas, South Dakota Regional Medical Program: 1967	94
IX. i. Badlands National Monument	68	XIV. b. Number of Nursing Homes in Each Study Area: 1967	94
IX. j. Mount Rushmore	68	XIV. c. Number of Nurses in Each Study Area: 1967	95
IX. k. Attendance at South Dakota Lakes	68	XIV. d. Number of Physicians in Each Study Area: 1967	95
X. EDUCATION	69	XIV. e. Number of Dentists in Each Study Area: 1967	96
X. a. Total School Enrollments in 1970: Ages 3-33	70	XIV. f. Number of Pharmacists in Each Study Area: 1967	96
X. b. S.D. Total Number of Students in Elementary and Secondary School	70	XIV. g. Number of Optometrists in Each Study Area: 1967	97
X. c. High School Graduates: Percent of Those 25 Years Old and Over	71	XIV. h. Number of Chiropractors in Each Study Area: 1967	97
X. d. S.D. School Years Completed: Median of Those 25 Years Old and Over	71	XV. TRANSPORTATION	98
X. e. S.D. 1960 and 1970 Years of School Completed, Percent of Persons 25 Years and Over	72	XV. a. Airline Routes: 1972	99
		XV. b. Airports: 1971	99
		XV. c. Railroad Patterns: 1971	100
		XV. d. Railroad Miles in South Dakota: 1890-1970	100

SECTION I

GEOLOGICAL AND GEOGRAPHICAL DATA

GEOLOGIC MAP
CIVIL 1-8

2

CHART I-a
GEOLOGIC MAP

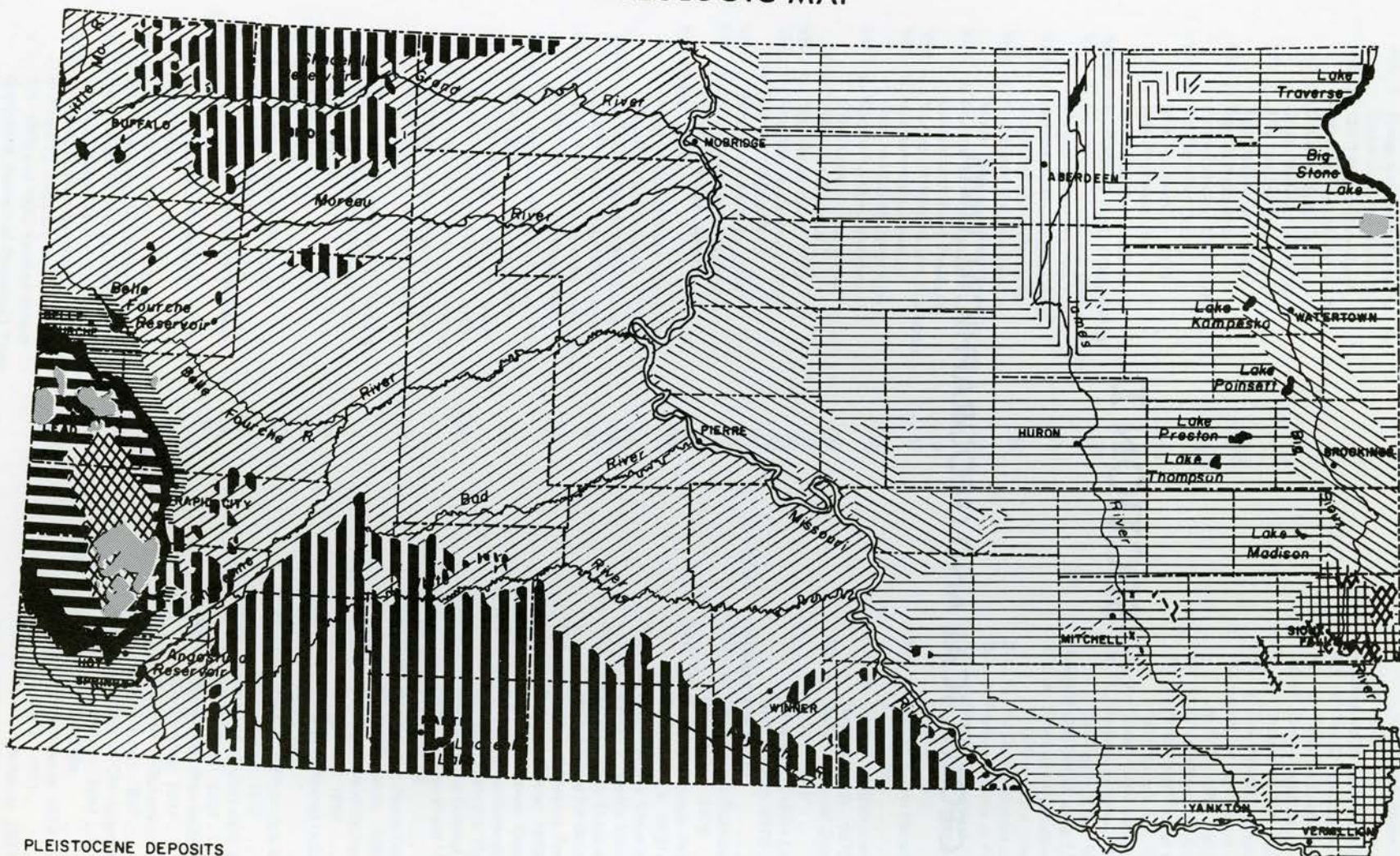

PLEISTOCENE DEPOSITS

- LAKE (silt, sand,)
- LATE WISCONSIN
- EARLY WISCONSIN
- ILLINOIAN

- TERTIARY FORMATIONS (silt, sandstone, clay,)
- UPPER CRETACEOUS FORMATIONS (shale, chalk,)
- LOWER CRETACEOUS FORMATIONS (limestone, shale, sandstone,)
- JURASSIC and TRIASSIC FORMATIONS (shale, sandstone, redbeds,)

- PALEOZOIC FORMATIONS (limestone, sandstone, shale,)
- PRECAMBRIAN FORMATIONS
- METAMORPHIC ROCKS (schist, slate, quartzite,)
- IGNEOUS ROCKS (granite, rhyolite, phonolite,)

Source: South Dakota Geological Survey

CHART I-b
GEOGRAPHICAL NAMES

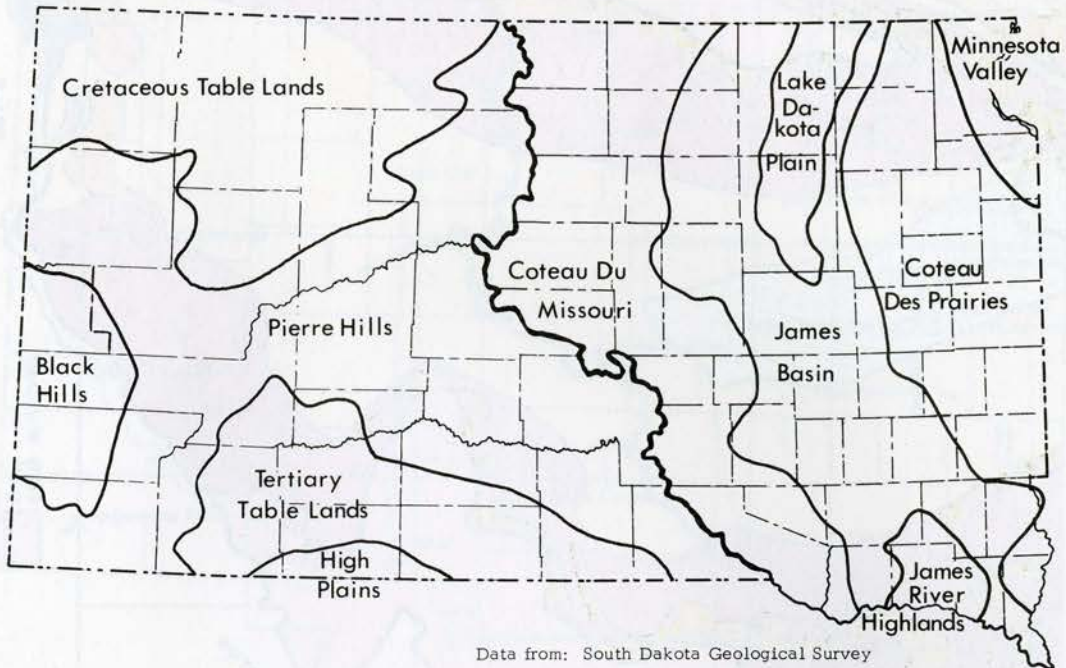

CHART I-c
MAJOR SOIL GROUPS

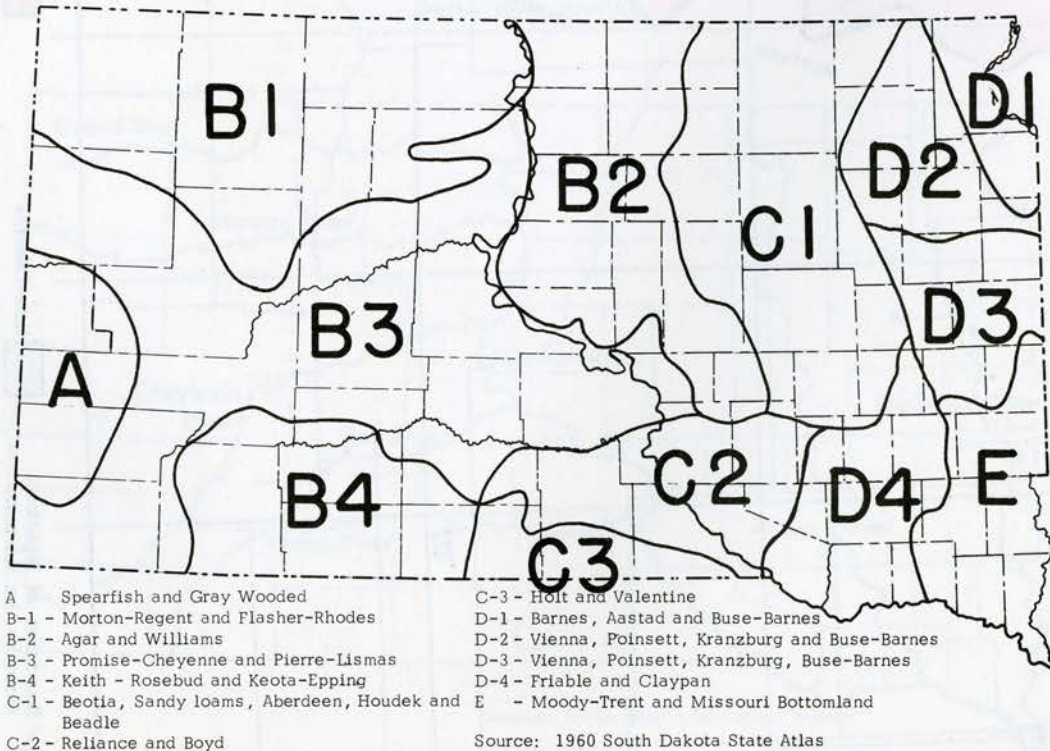
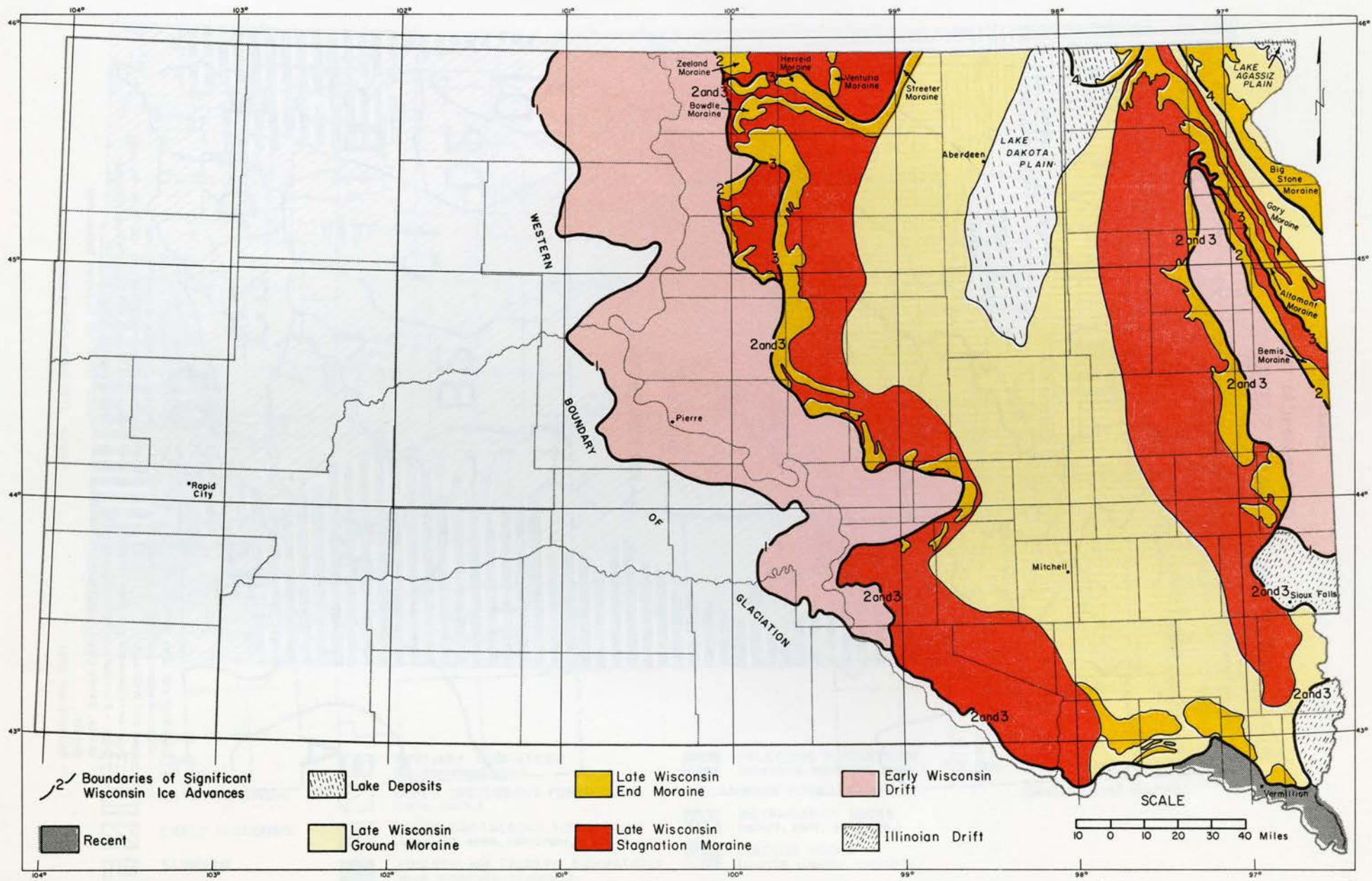

CHART I-d

GENERALIZED GLACIAL MAP



Source: South Dakota Geological Survey

CHART I-e

LAKES



CHART I-f

PRINCIPAL RIVERS

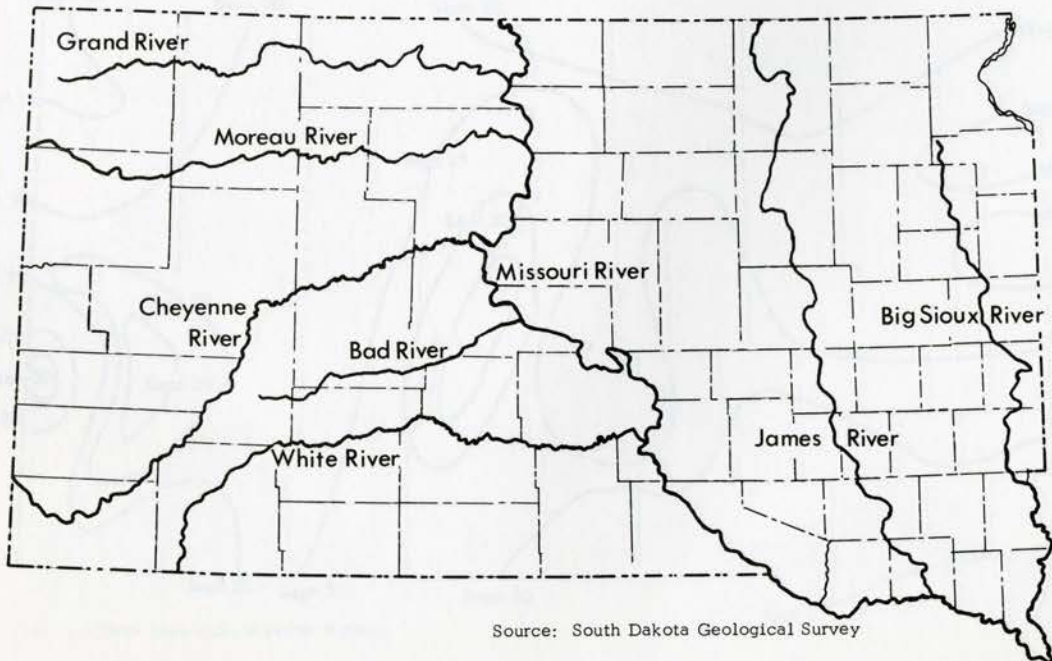

SECTION II

CLIMATIC DATA

CHART 2-4

GENERALIZED GLACIAL MAP

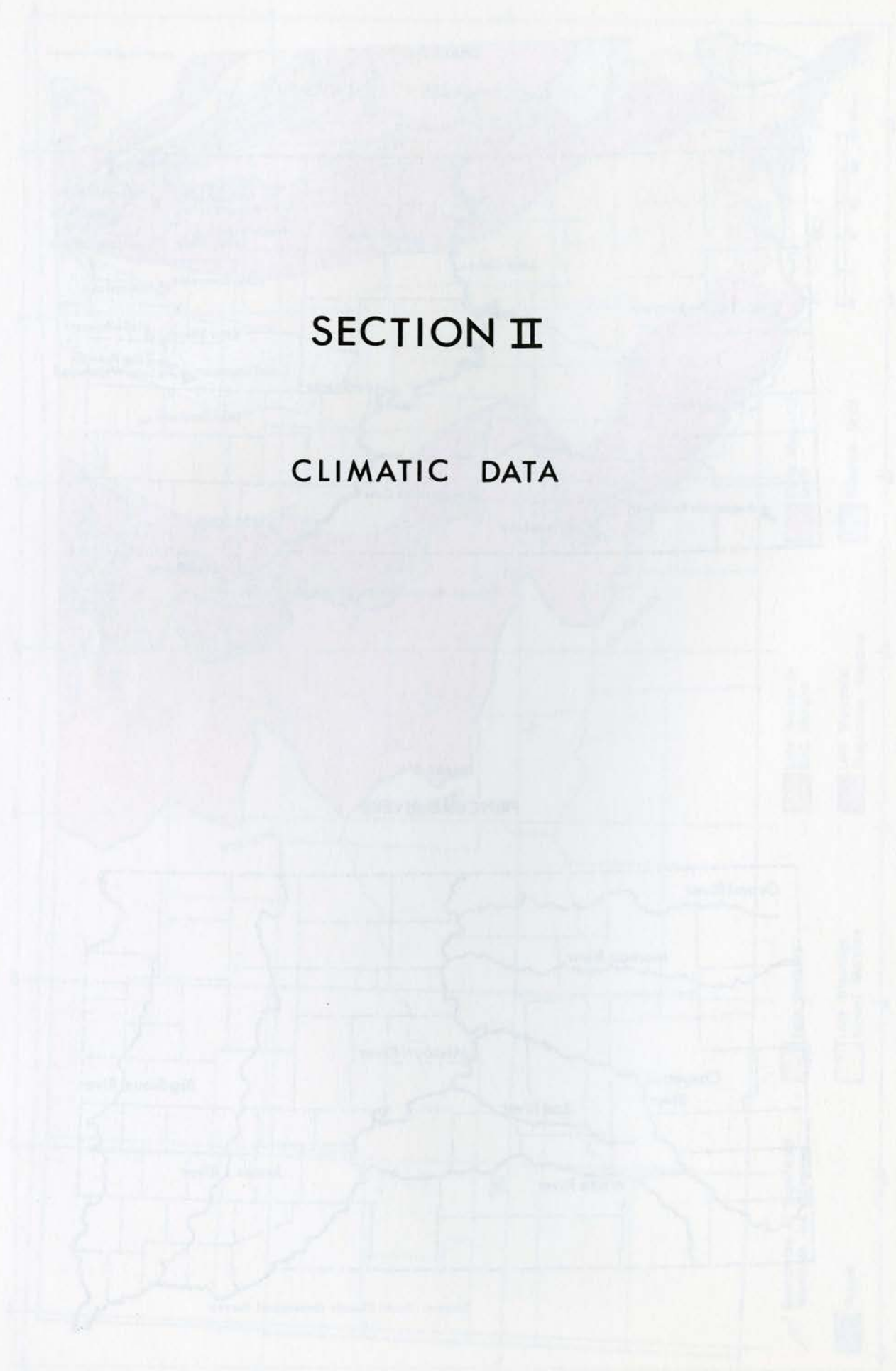

CHART II-a

AVERAGE ANNUAL PRECIPITATION
(INCHES)

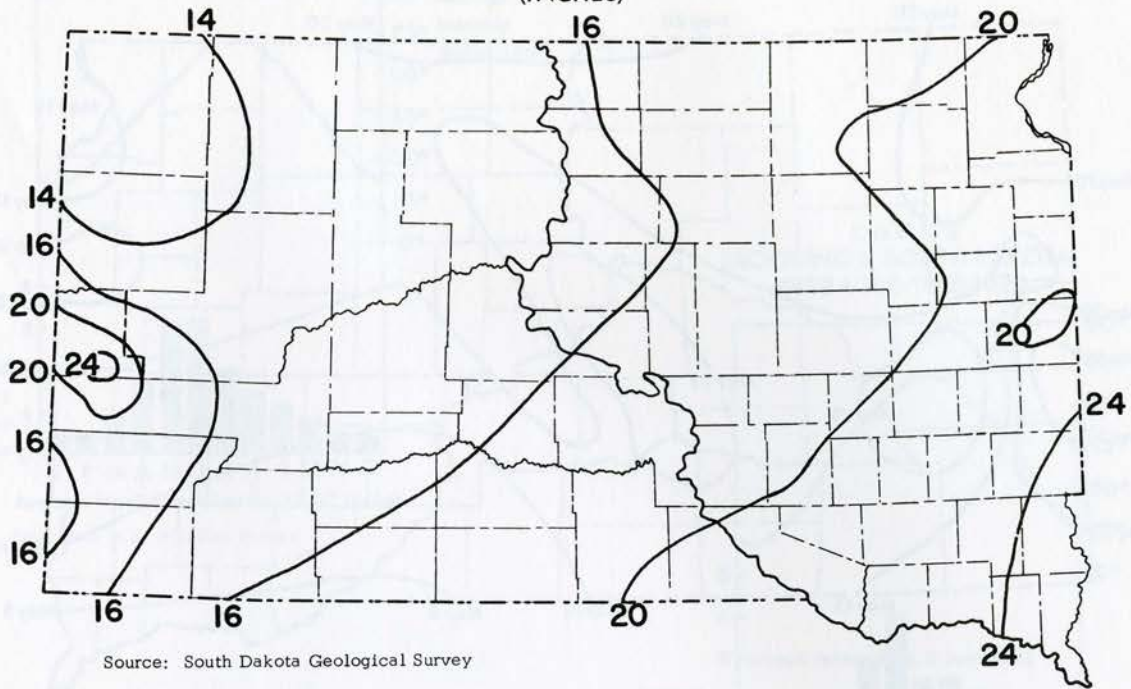

CHART II-b

AVERAGE DATE OF FIRST FALL FROST

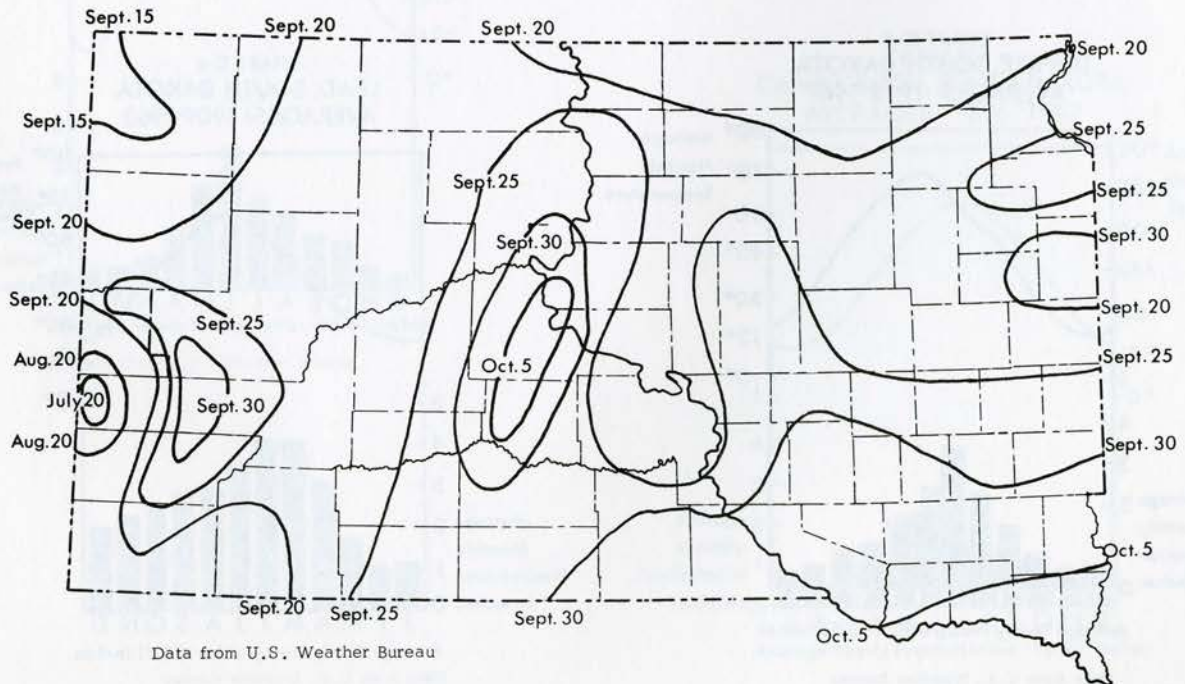

CHART II-c

AVERAGE DATE OF LAST SPRING FROST

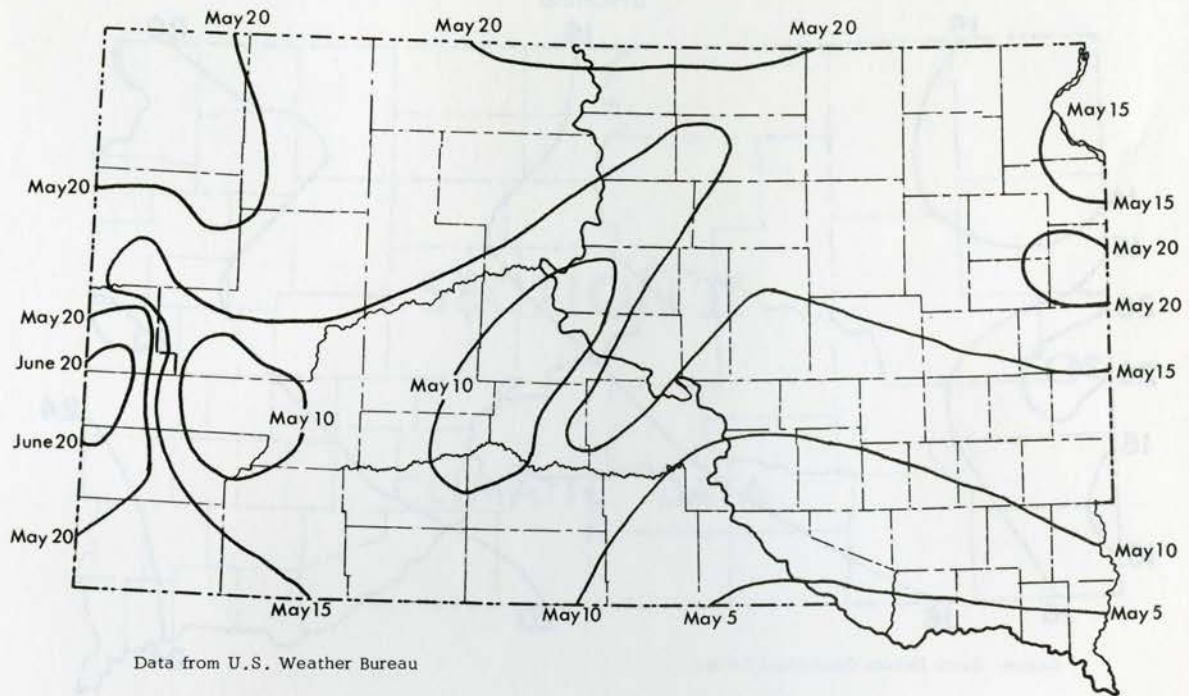
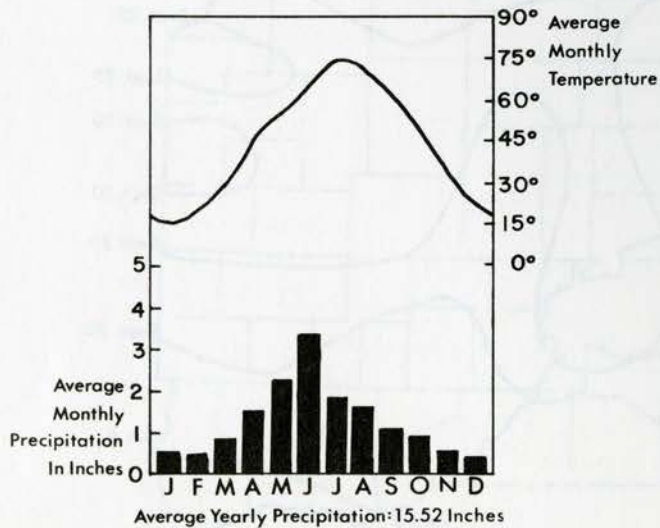
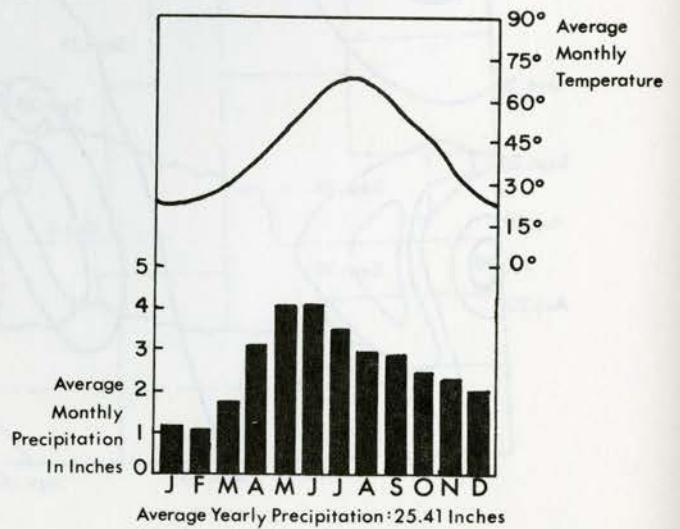

CHART II-d
DUPREE, SOUTH DAKOTA
AVERAGES: 1922-1967



Data from U.S. Weather Bureau

CHART II-e
LEAD, SOUTH DAKOTA
AVERAGES: 1909-1968



Data from U.S. Weather Bureau

CHART II-f
PINE RIDGE, SOUTH DAKOTA
AVERAGES: 1933-1965

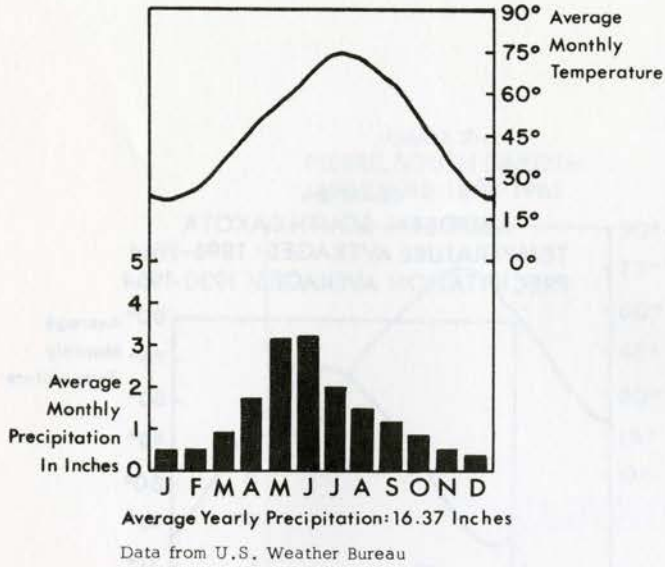

CHART II-g
BROOKINGS, SOUTH DAKOTA
AVERAGES: 1893-1970

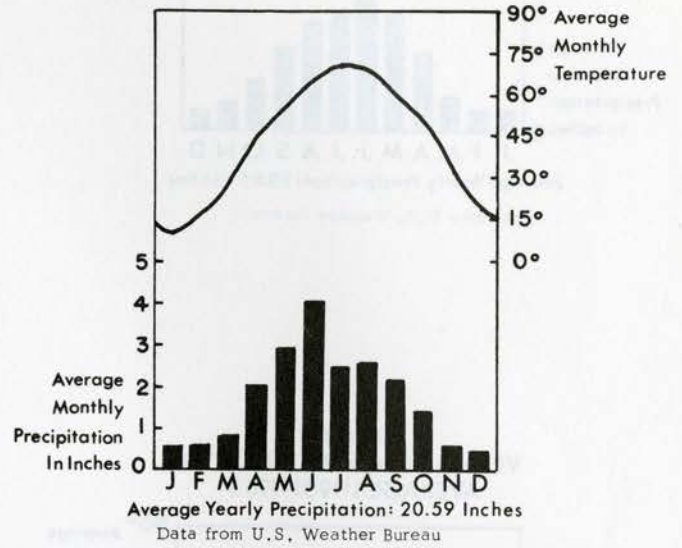

CHART II-h
MOBRIDGE, SOUTH DAKOTA
AVERAGES: 1927-1965

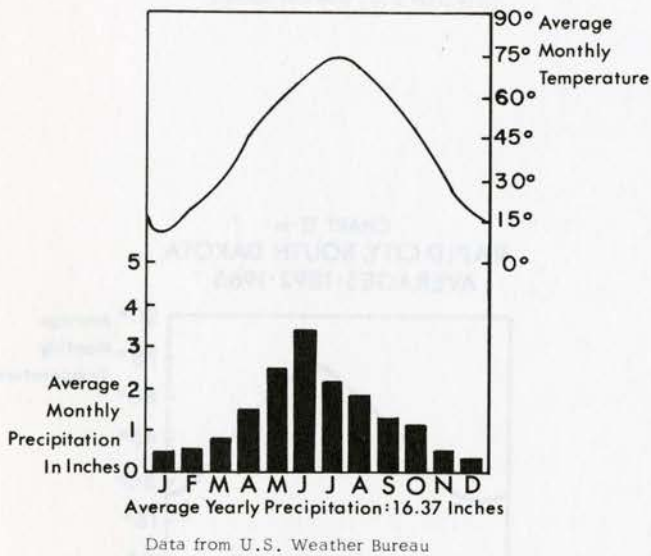

CHART II-i
CAMP CROOK, SOUTH DAKOTA
AVERAGES: 1896-1967

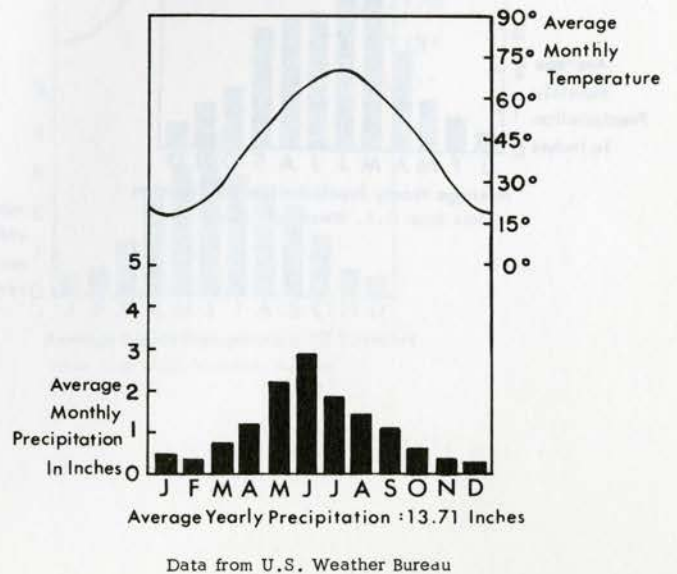

CHART II-j
WATERTOWN, SOUTH DAKOTA
AVERAGES: 1892-1963

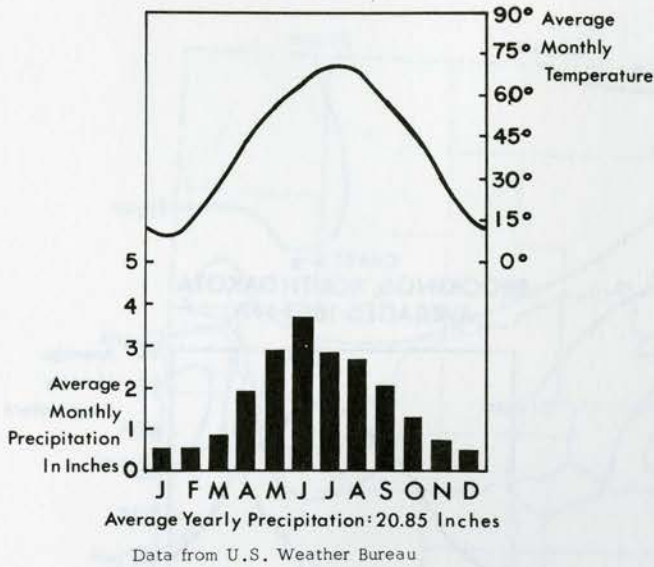

CHART II-k
ABERDEEN, SOUTH DAKOTA
TEMPERATURE AVERAGES: 1896-1964
PRECIPITATION AVERAGES: 1930-1964

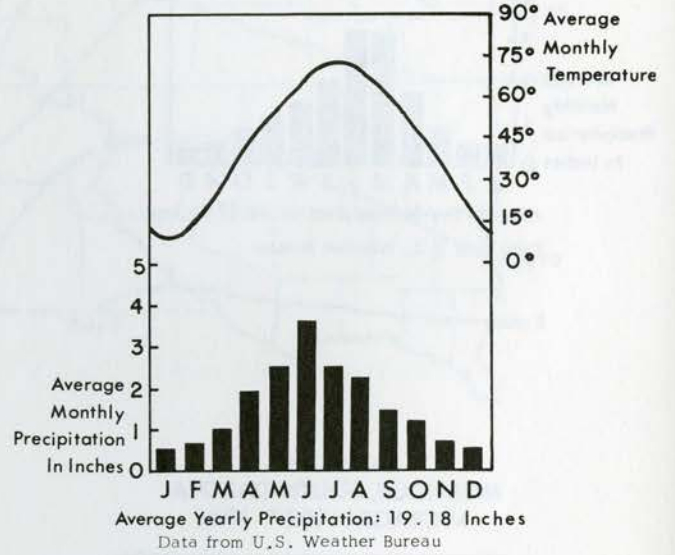

CHART II-l
VERMILLION, SOUTH DAKOTA
AVERAGES: 1901-1965

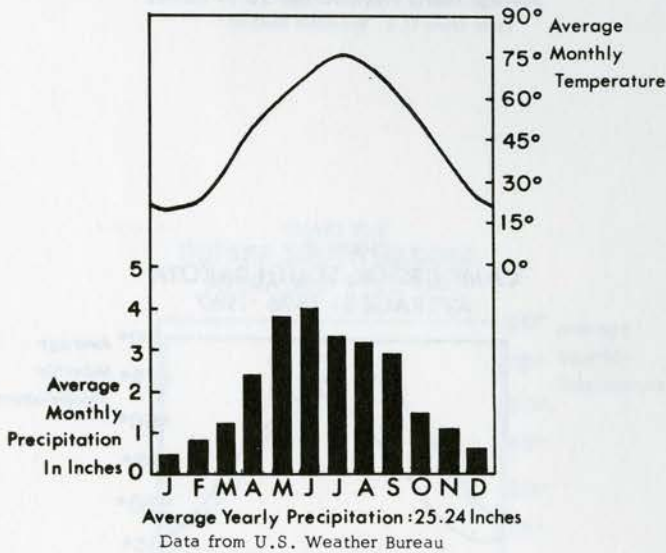

CHART II-m
RAPID CITY, SOUTH DAKOTA
AVERAGES: 1892-1965

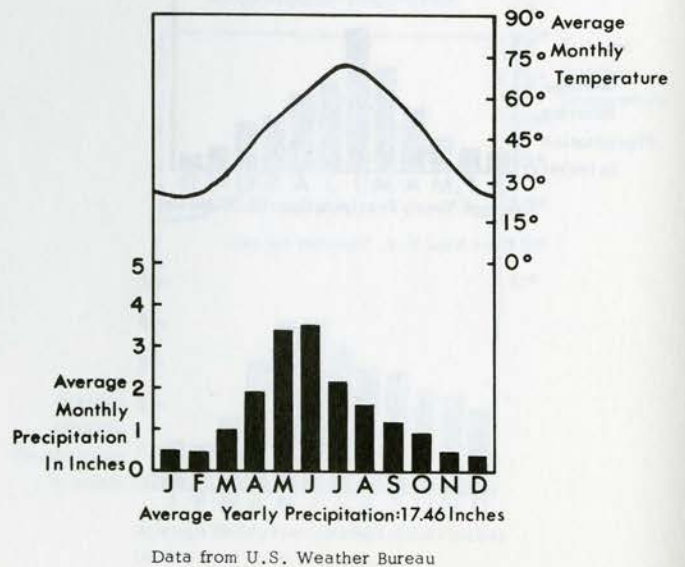
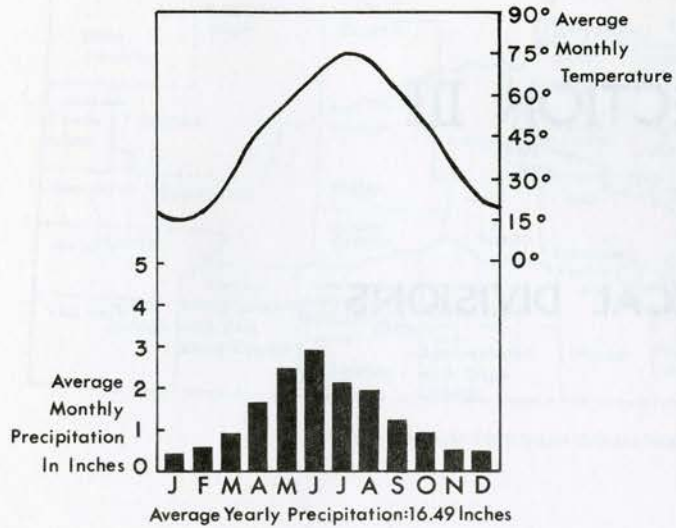
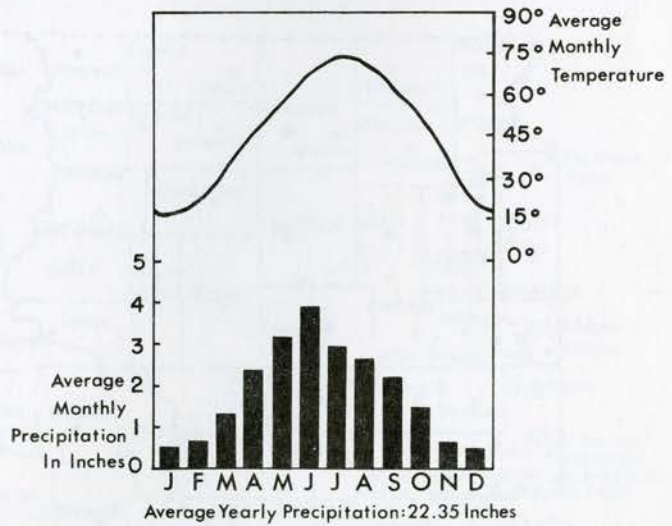

CHART II-n
PIERRE, SOUTH DAKOTA
 AVERAGES: 1893-1965



Data from U.S. Weather Bureau

CHART II-o
MITCHELL, SOUTH DAKOTA
 AVERAGES: 1896-1965



Data from U.S. Weather Bureau

SECTION III

POLITICAL DIVISIONS

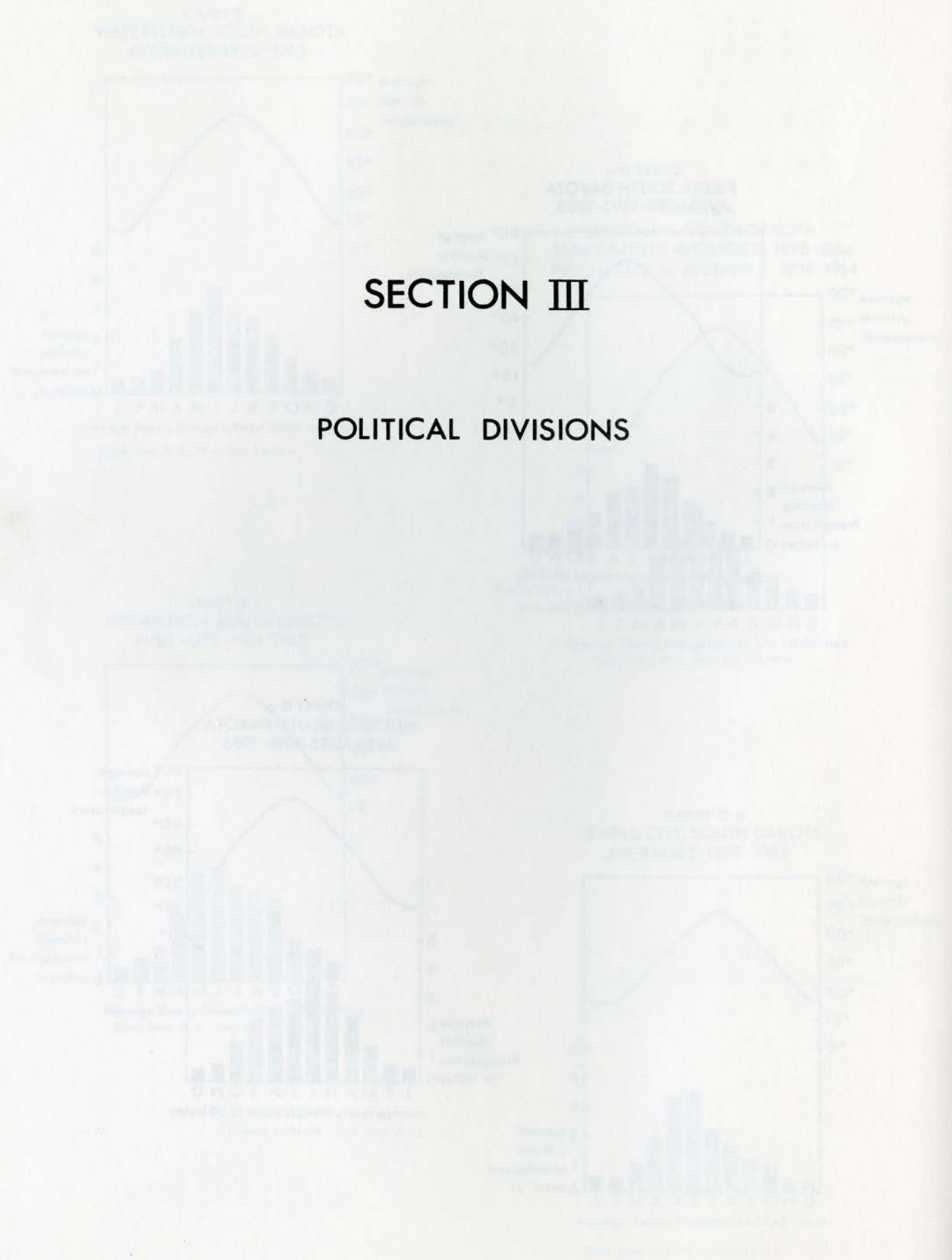

CHART III a.

COUNTY SEATS OF SOUTH DAKOTA



CHART III b.

LOCATION & COMPARATIVE SIZE OF TOWNS & CITIES
SOUTH DAKOTA IN 1970

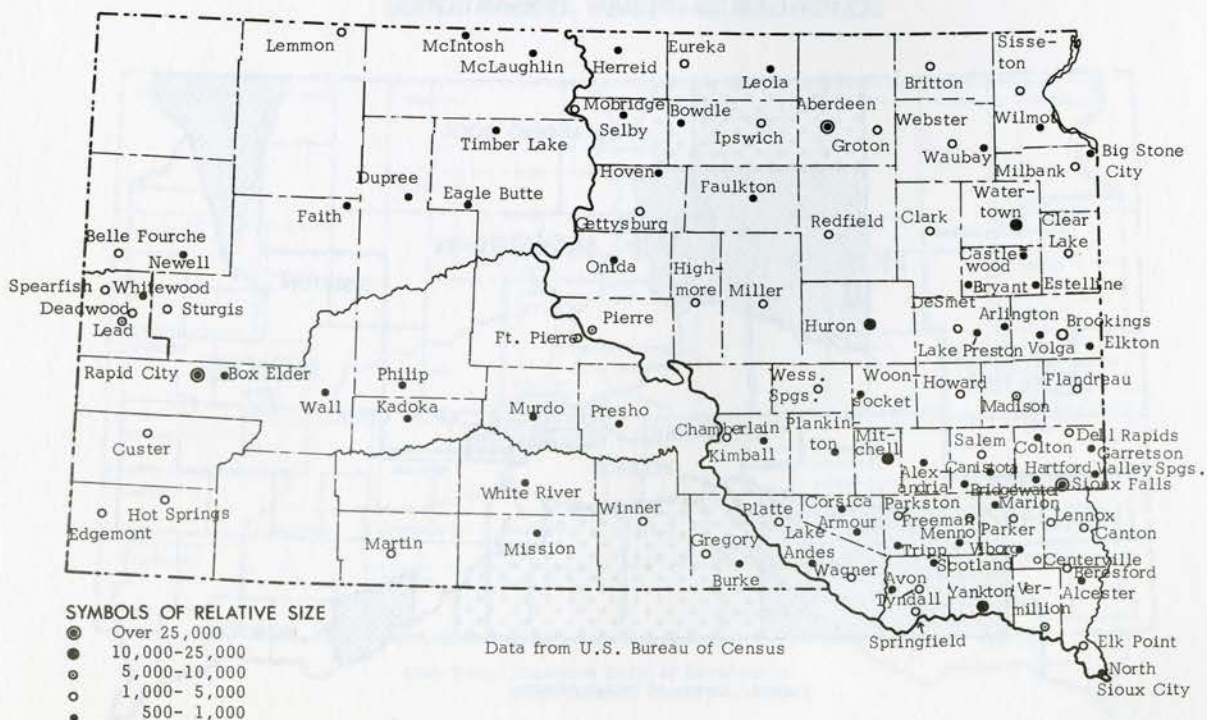

CHART III c.

CONGRESSIONAL DISTRICTS OF SOUTH DAKOTA

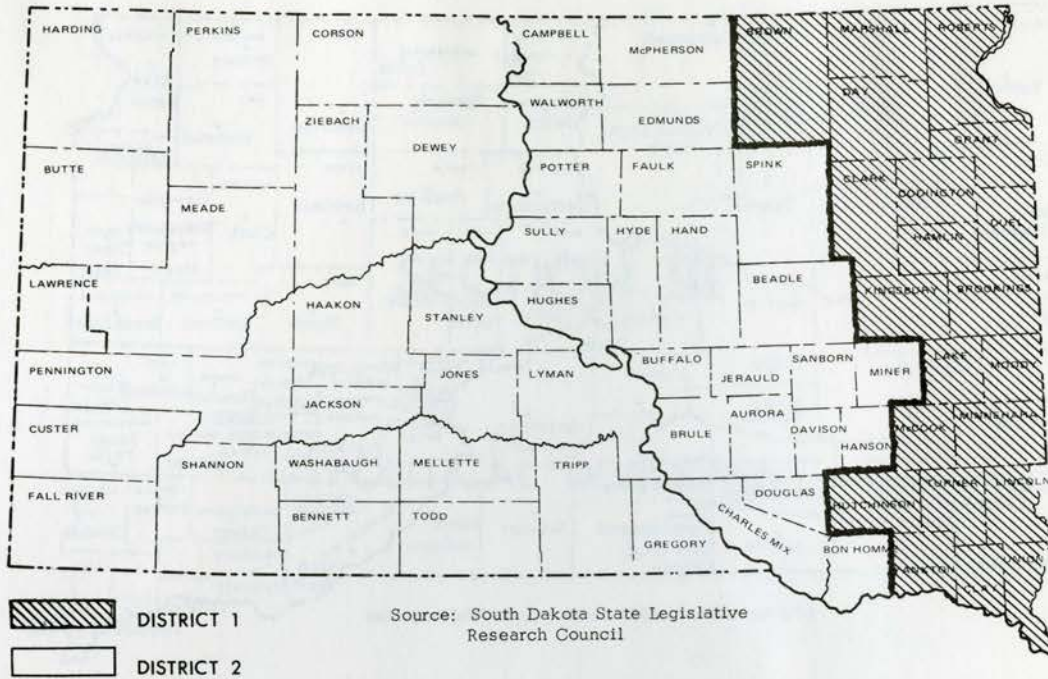

CHART III d.

SOUTH DAKOTA INDIAN RESERVATIONS

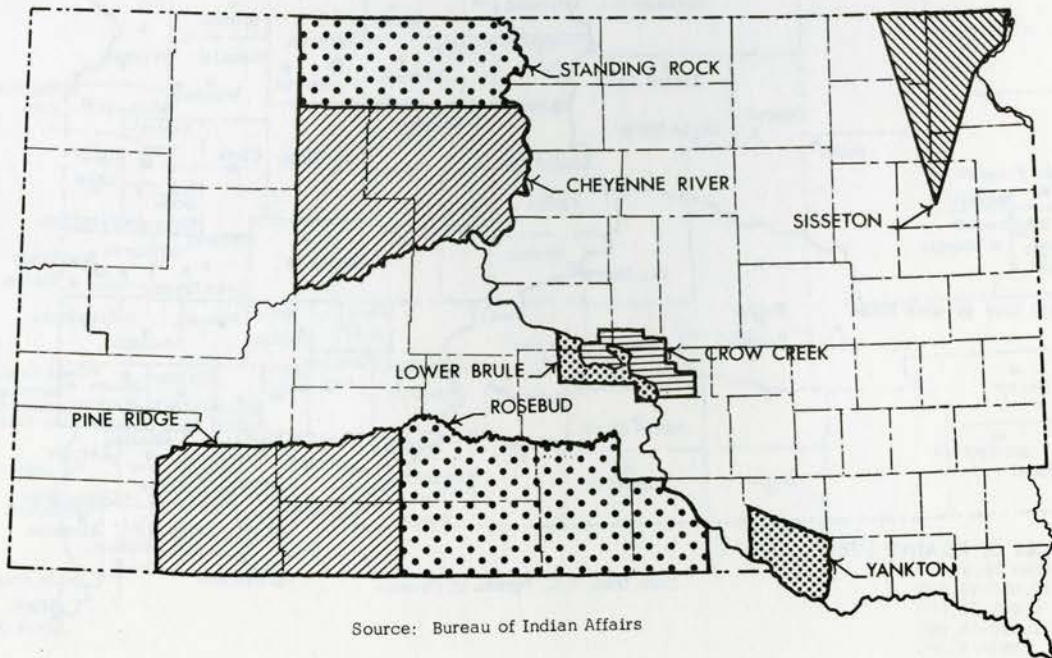
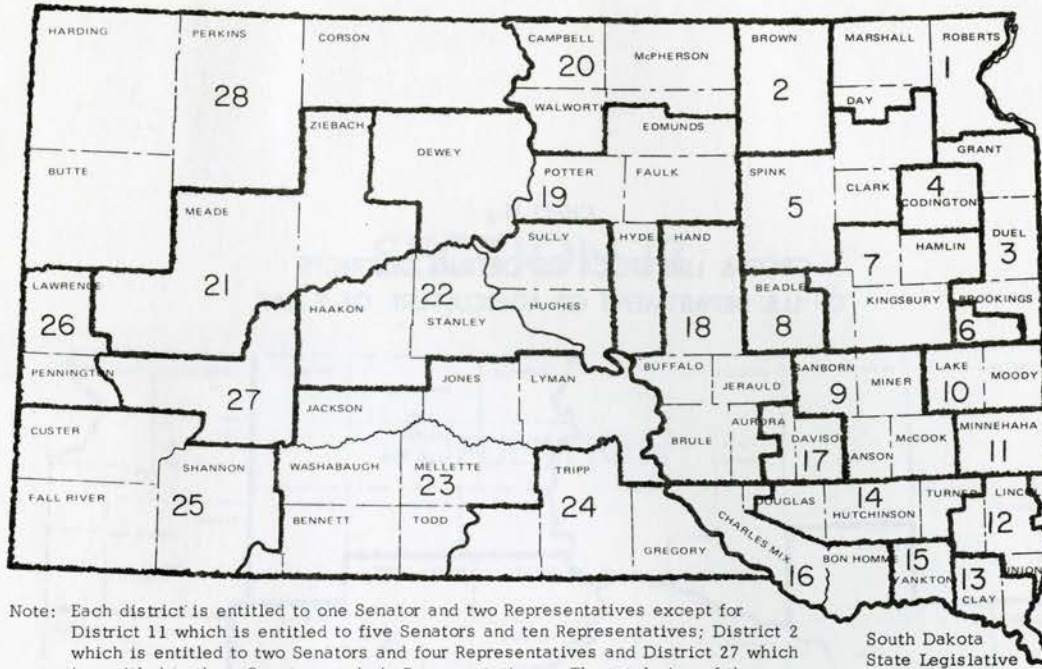

CHART III e.

SOUTH DAKOTA, 1972
LEGISLATIVE DISTRICTS



Note: Each district is entitled to one Senator and two Representatives except for District 11 which is entitled to five Senators and ten Representatives; District 2 which is entitled to two Senators and four Representatives and District 27 which is entitled to three Senators and six Representatives. The total size of the Senate is thirty-five members and the House is seventy members.

South Dakota
State Legislative
Research Council

CHART III f.

SOUTH DAKOTA PLANNING DISTRICTS

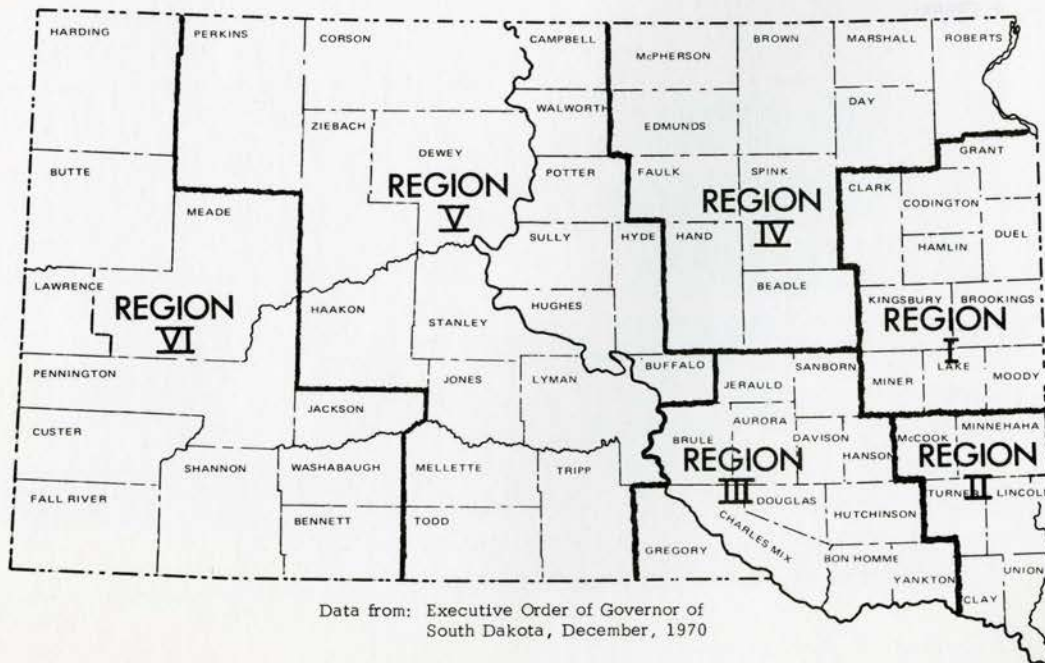

Data from: Executive Order of Governor of
South Dakota, December, 1970

CHART III_g

CROP & LIVESTOCK REPORTING DISTRICTS
OF U.S. DEPARTMENT OF AGRICULTURE OF S.DAK.

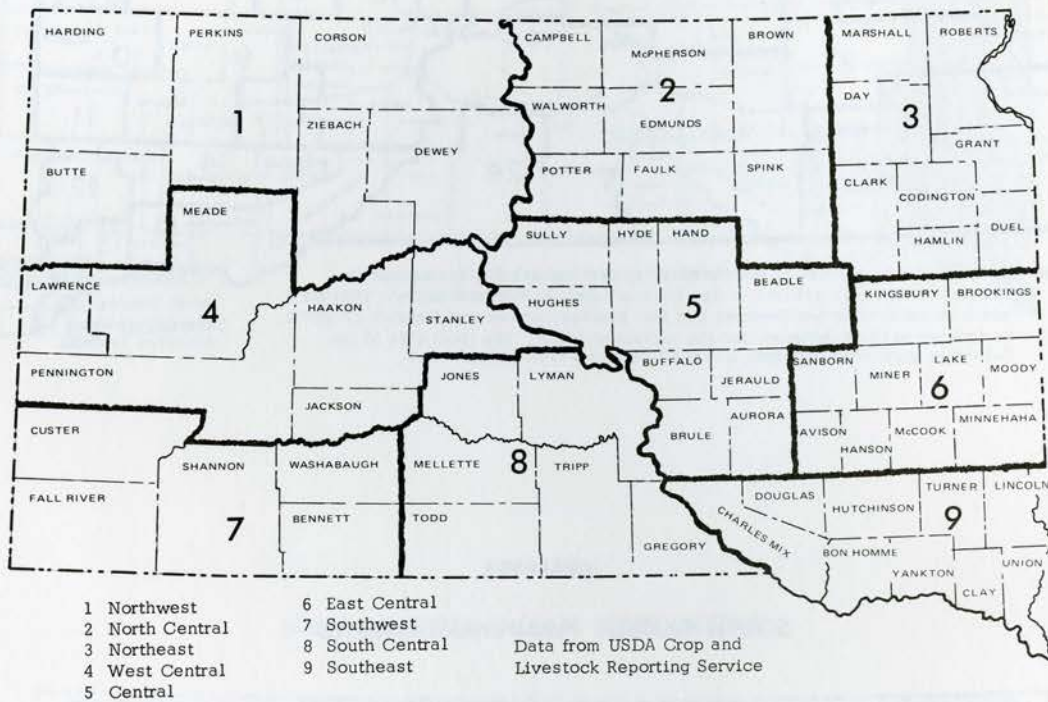

POPULATION

SOUTH DAKOTA & NEIGHBORING STATES

MILLIONS OF PEOPLE

SECTION IV

POPULATION

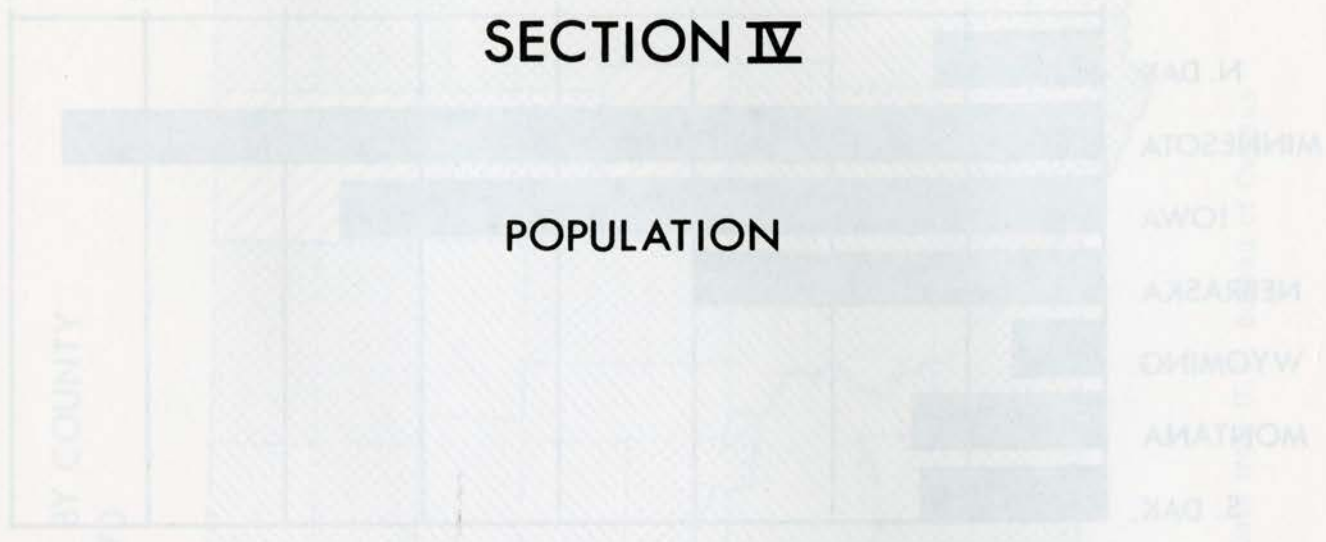
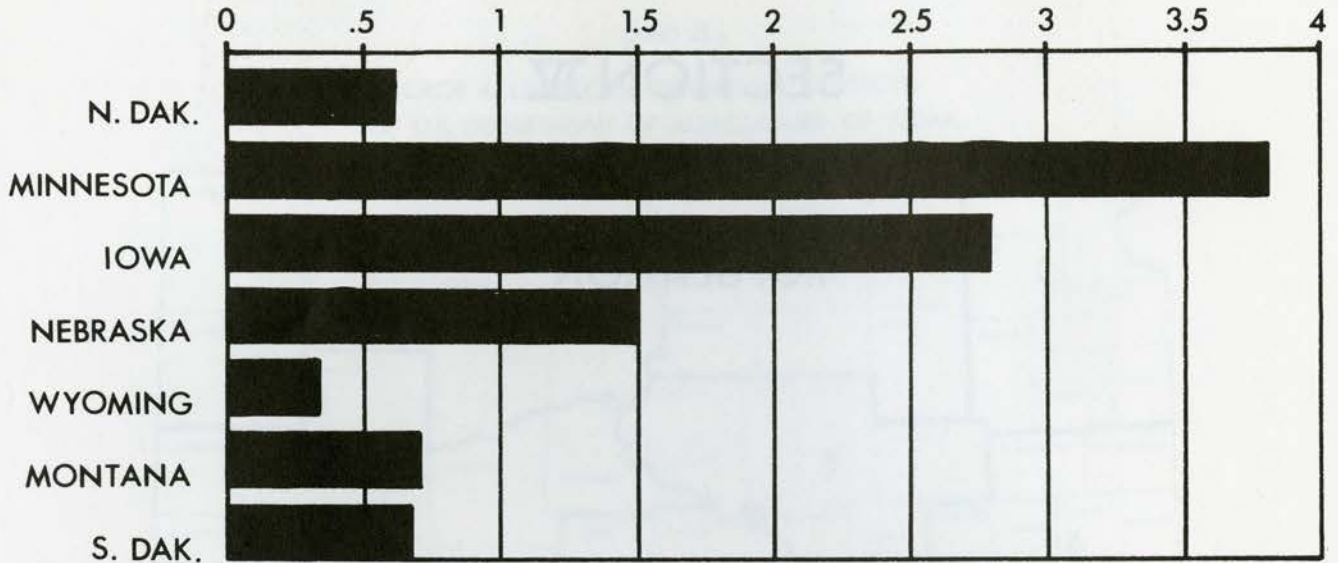

CHART IV a.

POPULATION
SOUTH DAKOTA & NEIGHBORING STATES
MILLIONS OF PEOPLE



Source: U.S. Bureau of Census

CHART IV b.

AREA OF SOUTH DAKOTA & NEIGHBORING STATES
TEN THOUSAND SQUARE MILES

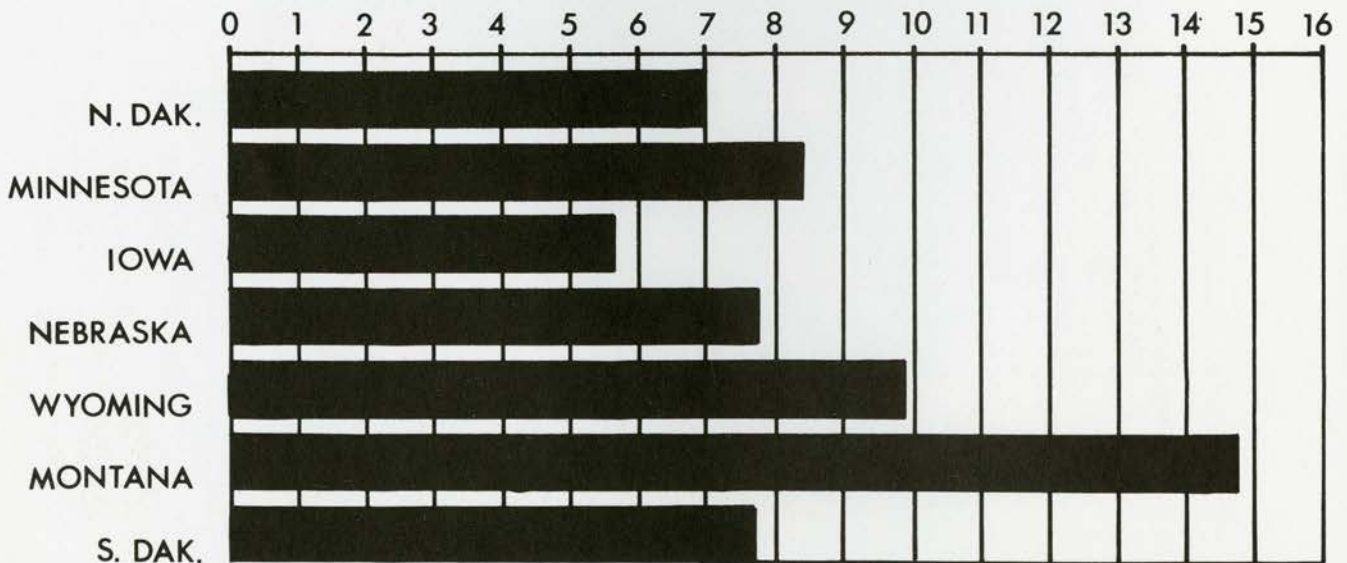

Source: U.S. Bureau of Census

CHART IV - c.

POPULATION BY COUNTY
1970

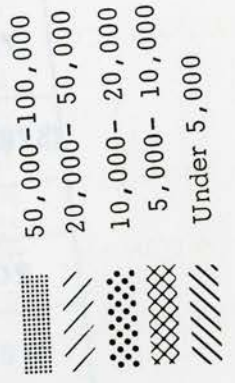
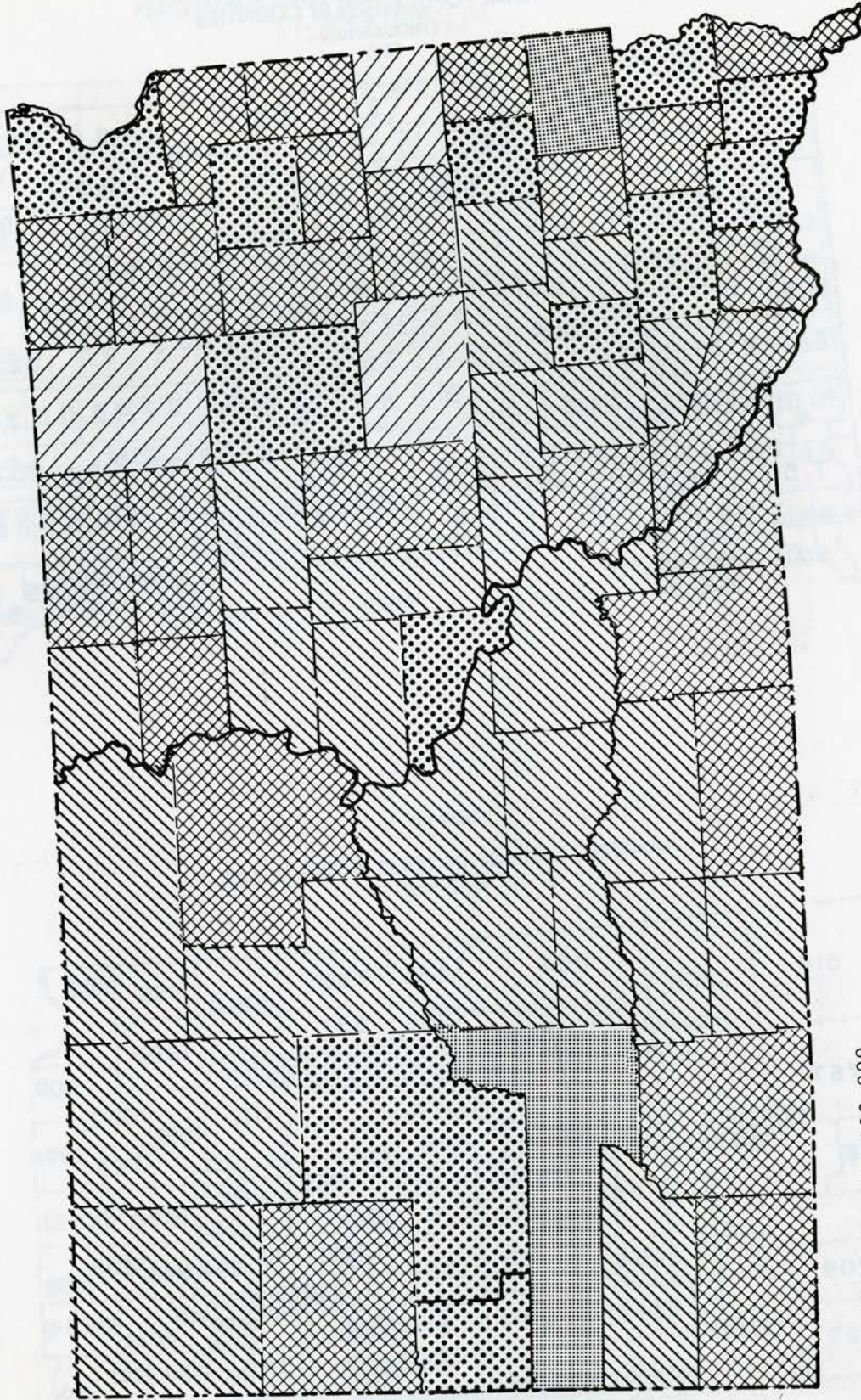

Data from U.S. Bureau of Census

CHART IV-d.

TOTAL POPULATION BY COUNTIES

(THOUSANDS)

1970

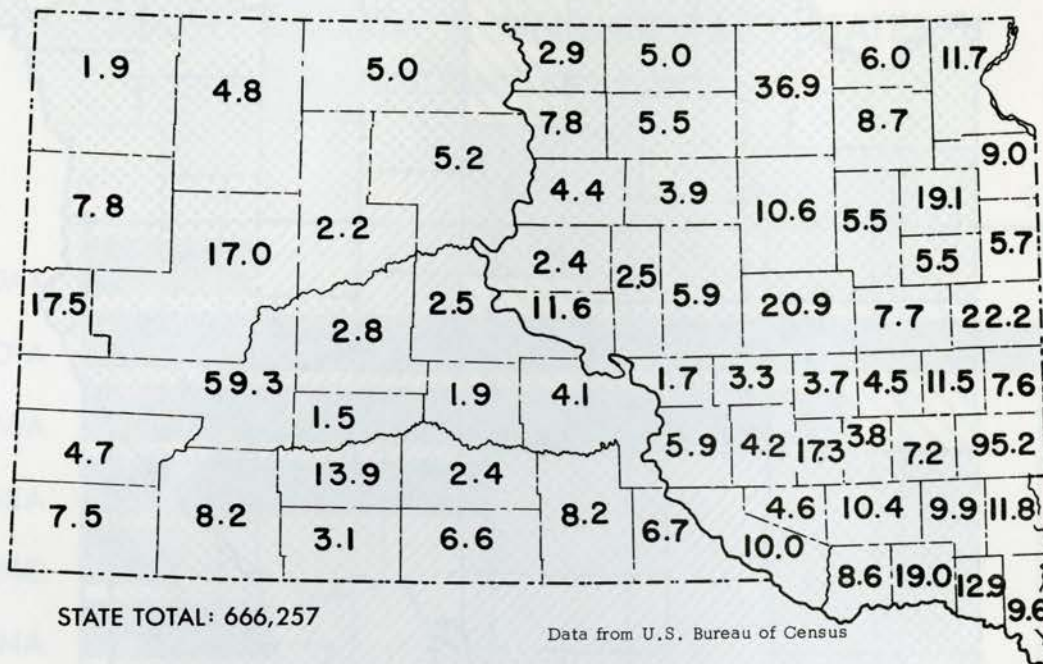

CHART IV-e.

NUMERIC CHANGE IN TOTAL POPULATION

1960-1970

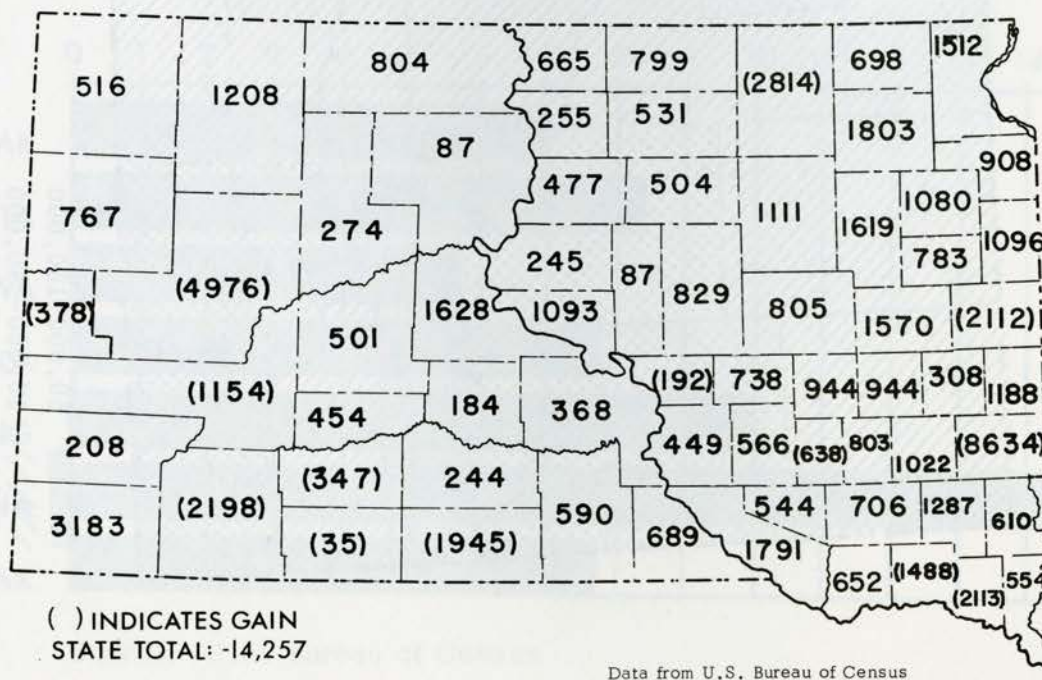

CHART IV-f

PERCENTAGE CHANGE IN TOTAL POPULATION
1960-1970

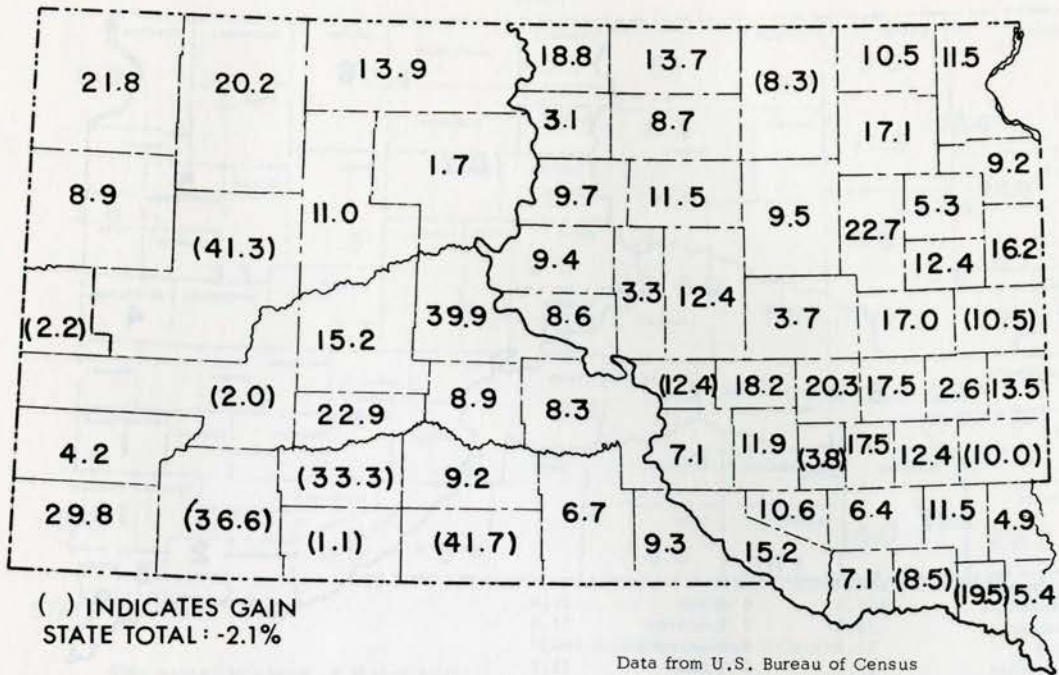
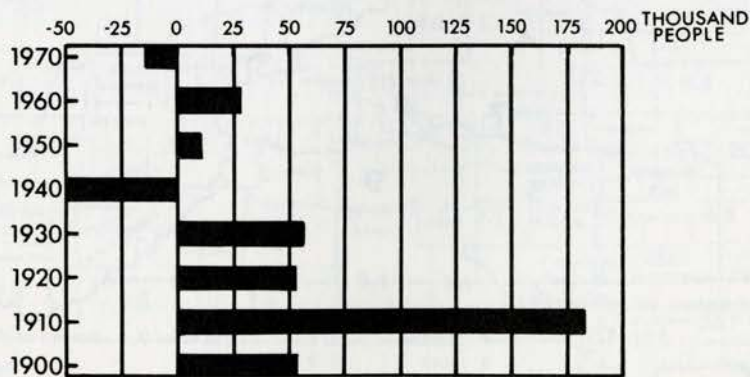

CHART IVg.

INCREASE OR DECREASE IN POPULATION NUMBERS
SINCE PRECEDING CENSUS IN SOUTH DAKOTA
1900-1970



Data from U.S. Bureau of Census

CHART IV-h.

THE TEN MOST DENSELY SETTLED COUNTIES
1970

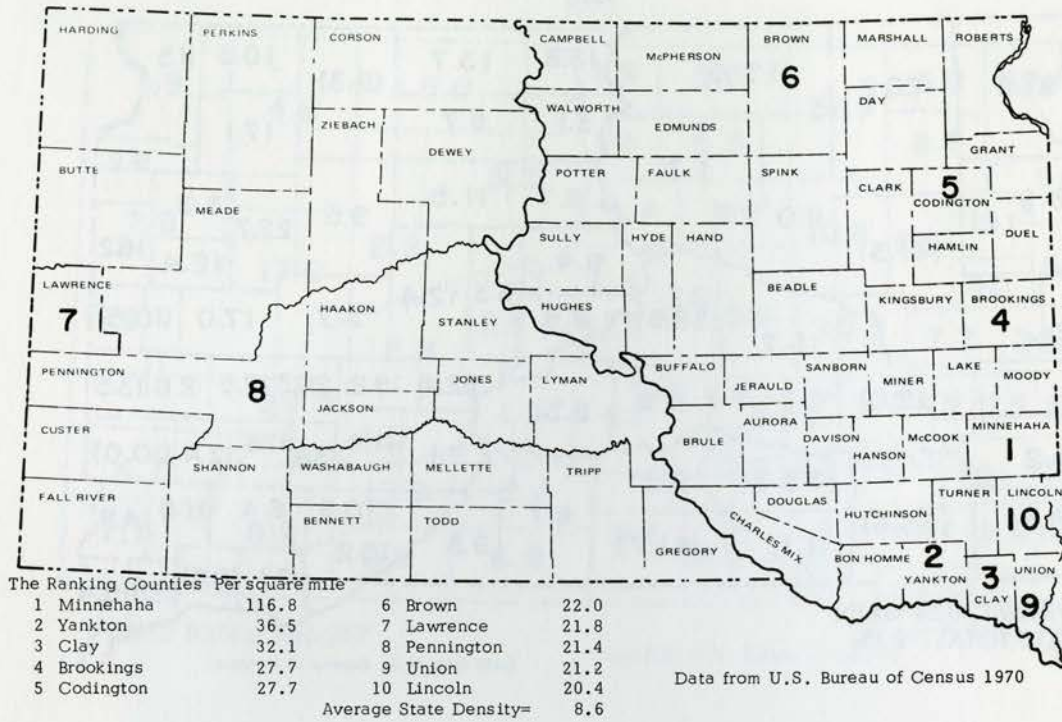

CHART IV i.

THE TEN LEAST DENSELY SETTLED COUNTIES
1970

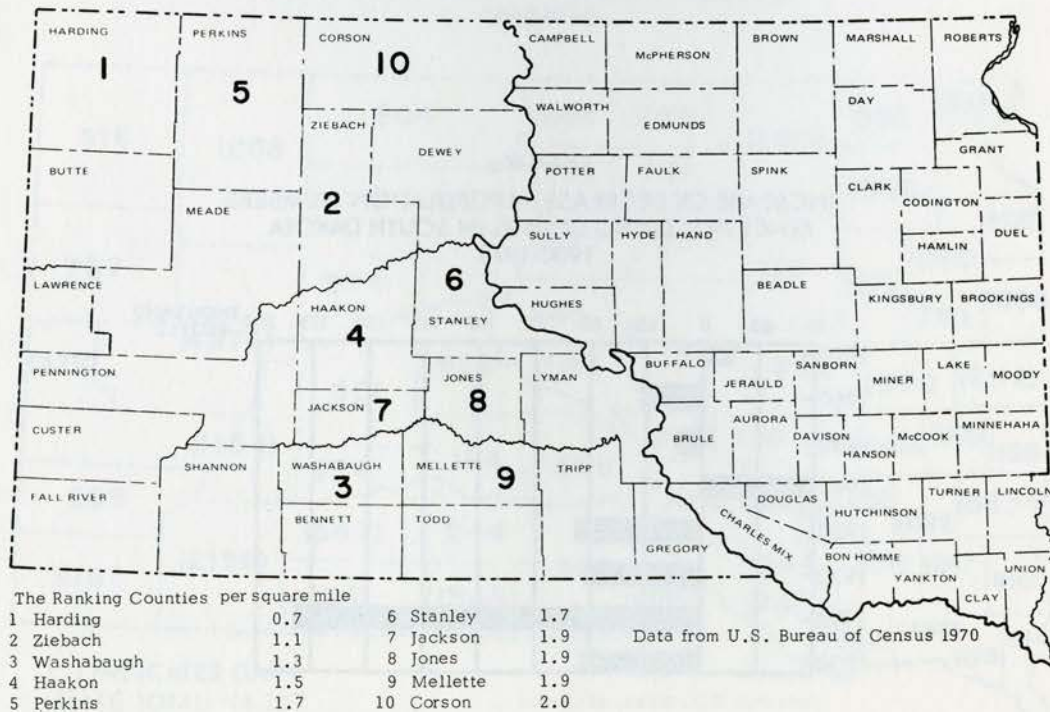

CHART IV j.

POPULATION DENSITY
(PERSONS PER SQUARE MILE)
1950

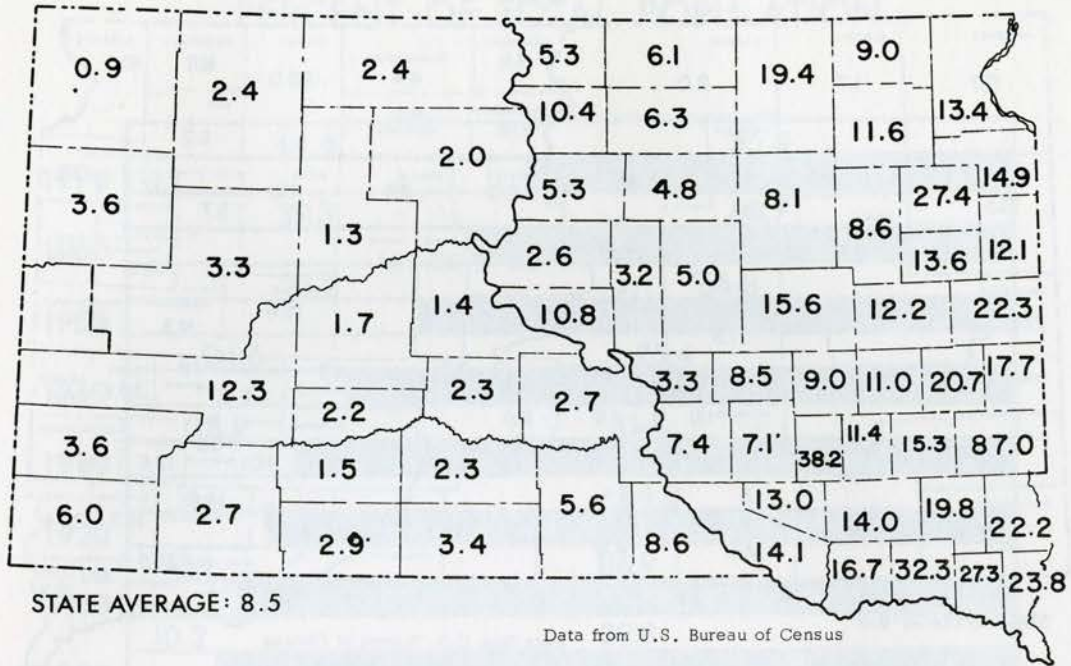

CHART IV k.

POPULATION DENSITY
(PERSONS PER SQUARE MILE)
1960

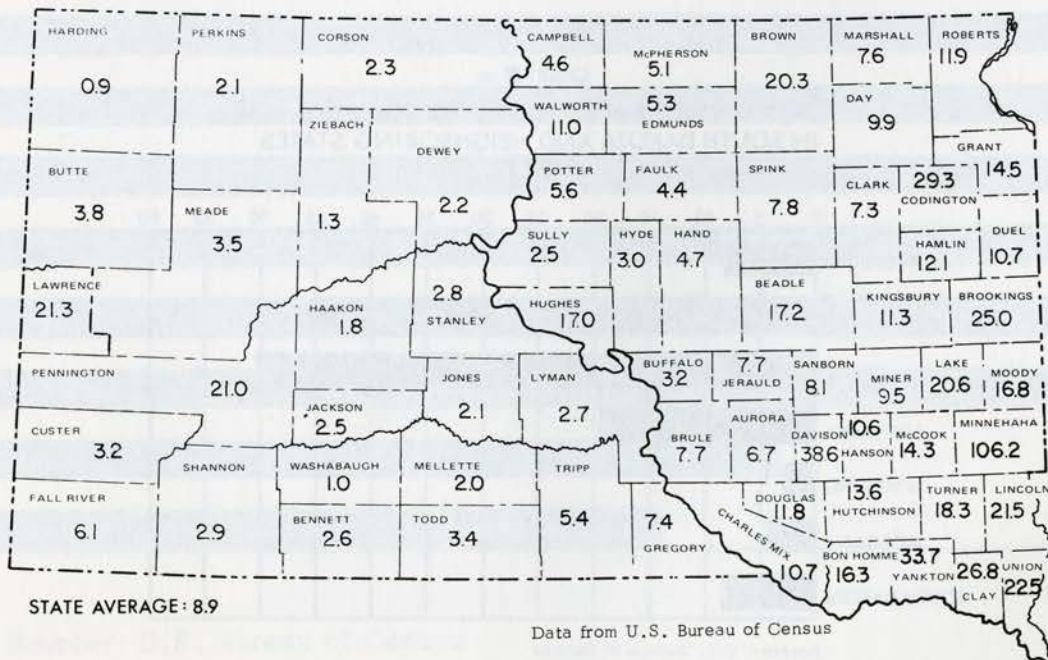

CHART IV I.
POPULATION DENSITY
(PERSONS PER SQUARE MILE)
1970

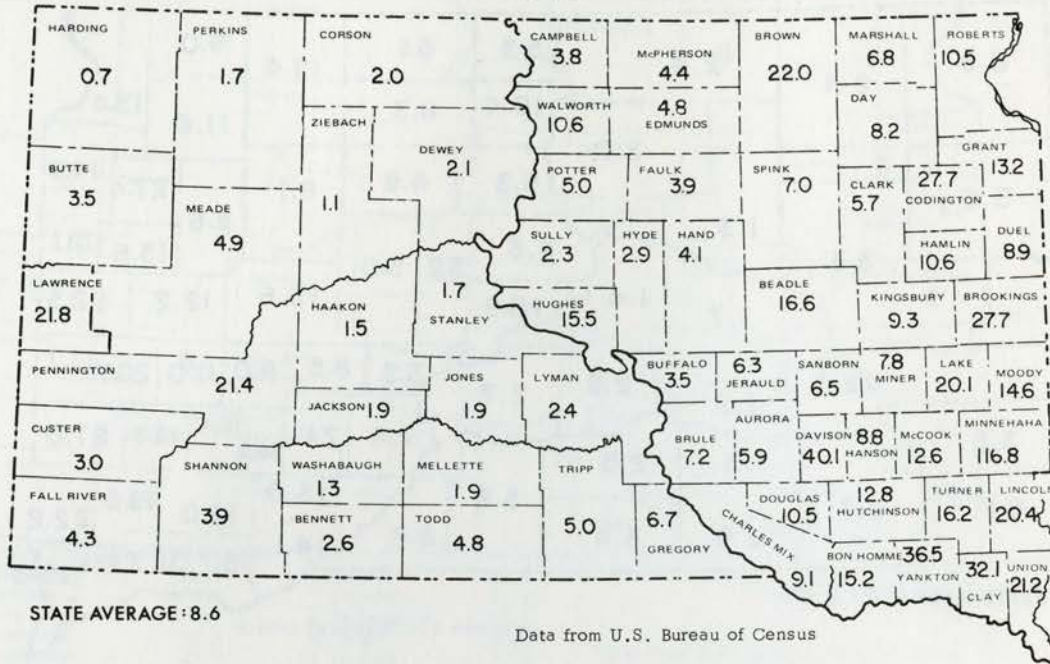
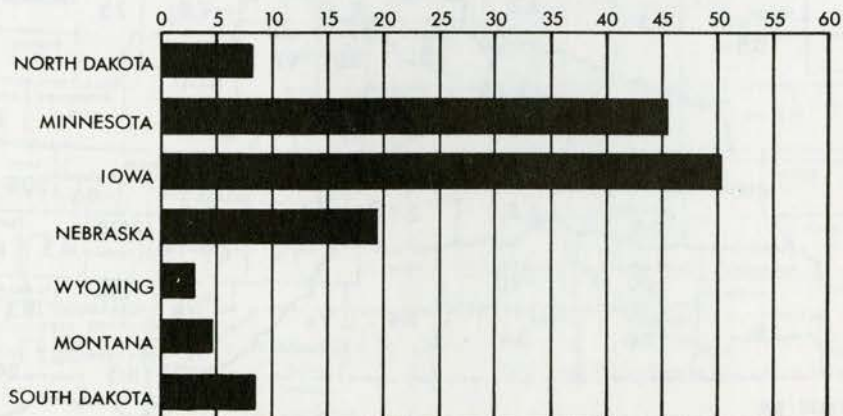

CHART IV m.
AVERAGE NUMBER OF PEOPLE PER SQUARE MILE
IN SOUTH DAKOTA AND NEIGHBORING STATES
1970



Source: U.S. Bureau of Census

CHART IV n.

SOUTH DAKOTA RURAL & URBAN POPULATION
PERCENT OF TOTAL POPULATION

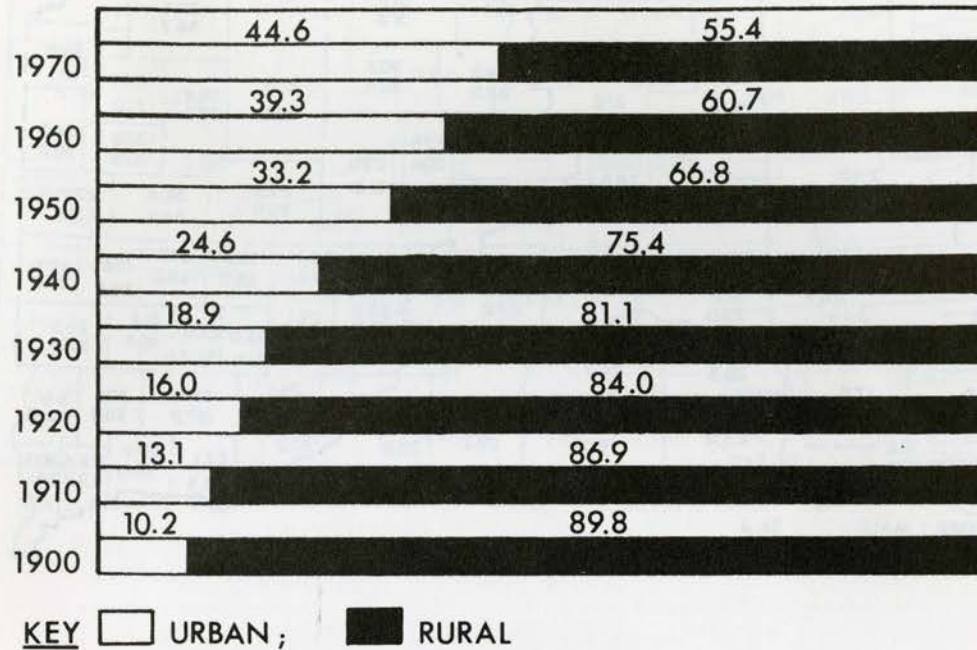
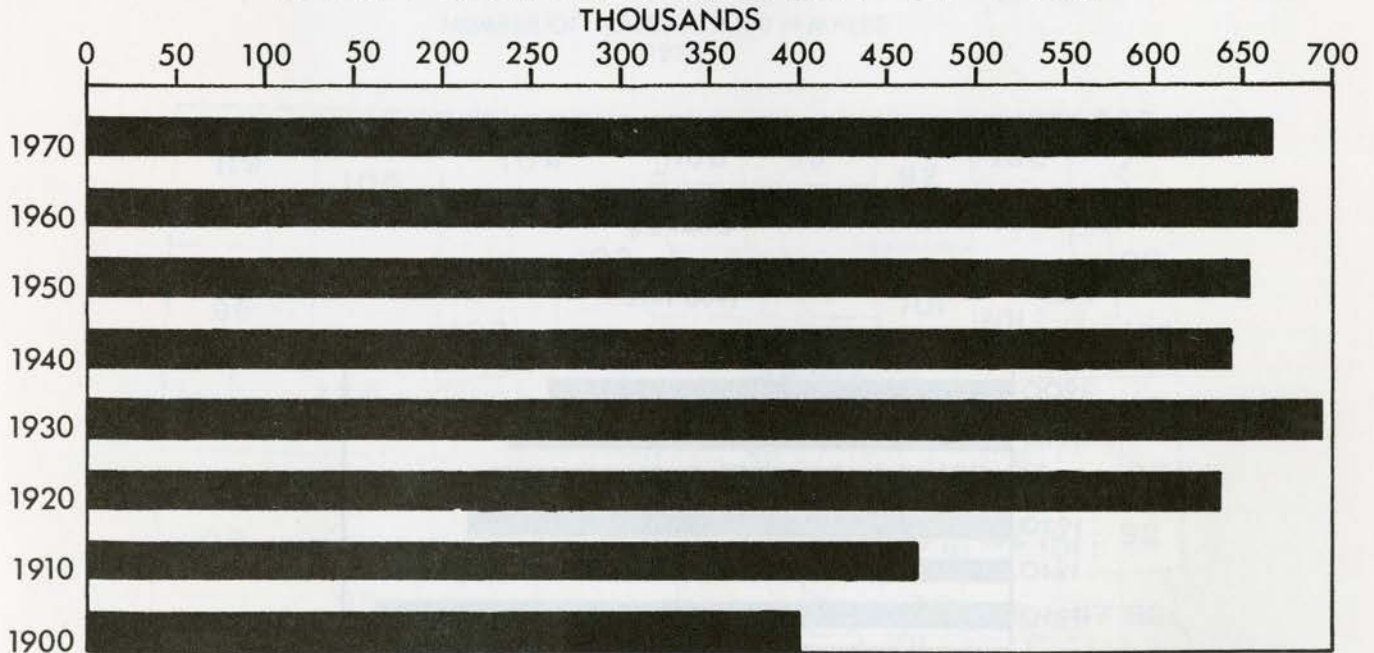

CHART IV o.

TOTAL POPULATION THROUGH THE YEARS



Source: U.S. Bureau of Census

CHART IV p.

MEDIAN AGE
SOUTH DAKOTA, 1970

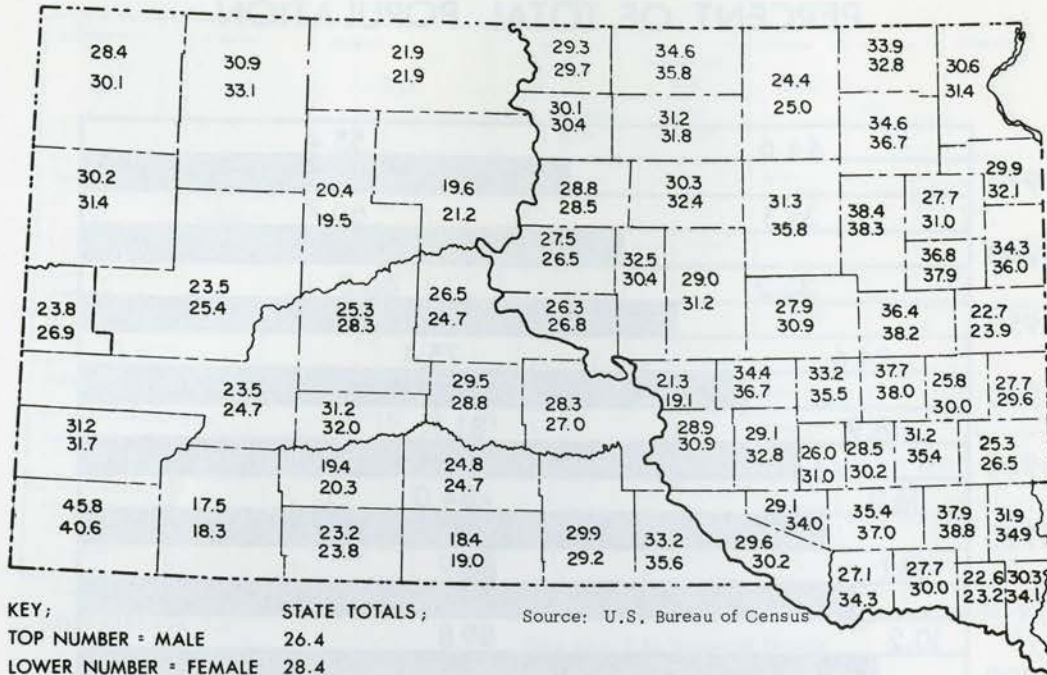
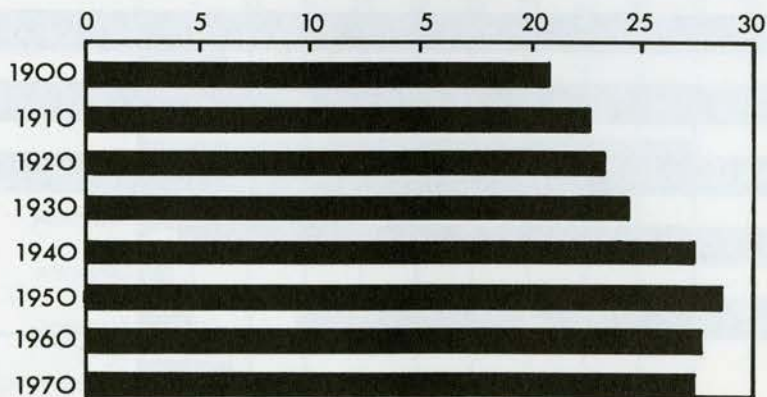

CHART IV q.

MEDIAN AGE IN SOUTH DAKOTA
1900-1970



Source: U.S. Bureau of Census

CHART IV r.

PERSONS PER HOUSEHOLD
1970

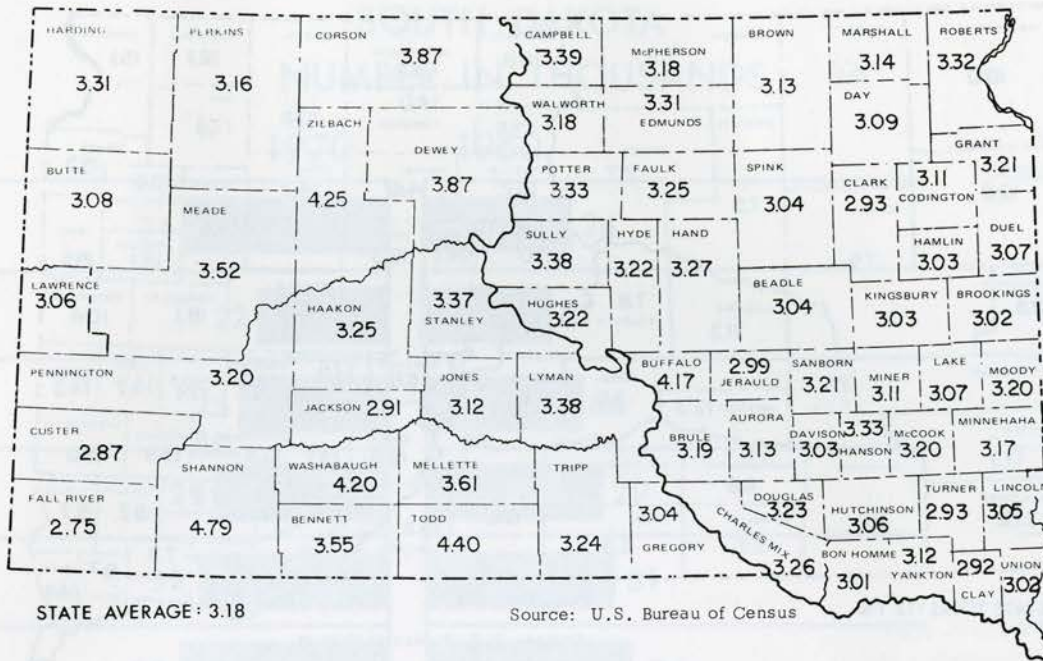

CHART IV s.

NUMBER OF MALES PER 100 FEMALES
1970

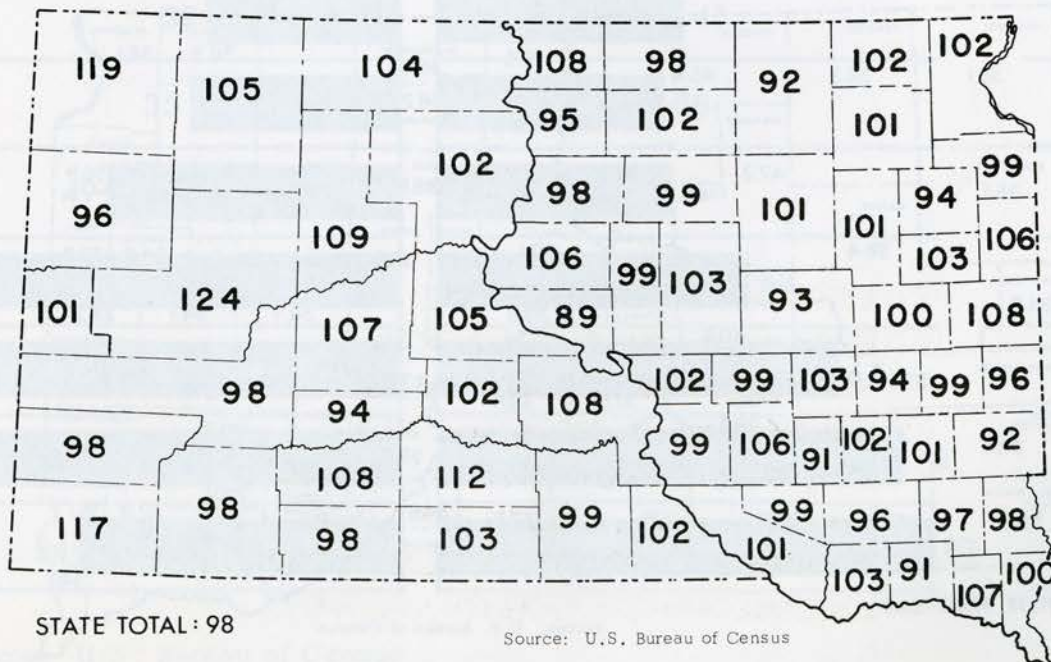

CHART IV t.

PERCENT OF POPULATION 65 YEARS AND OVER
1970

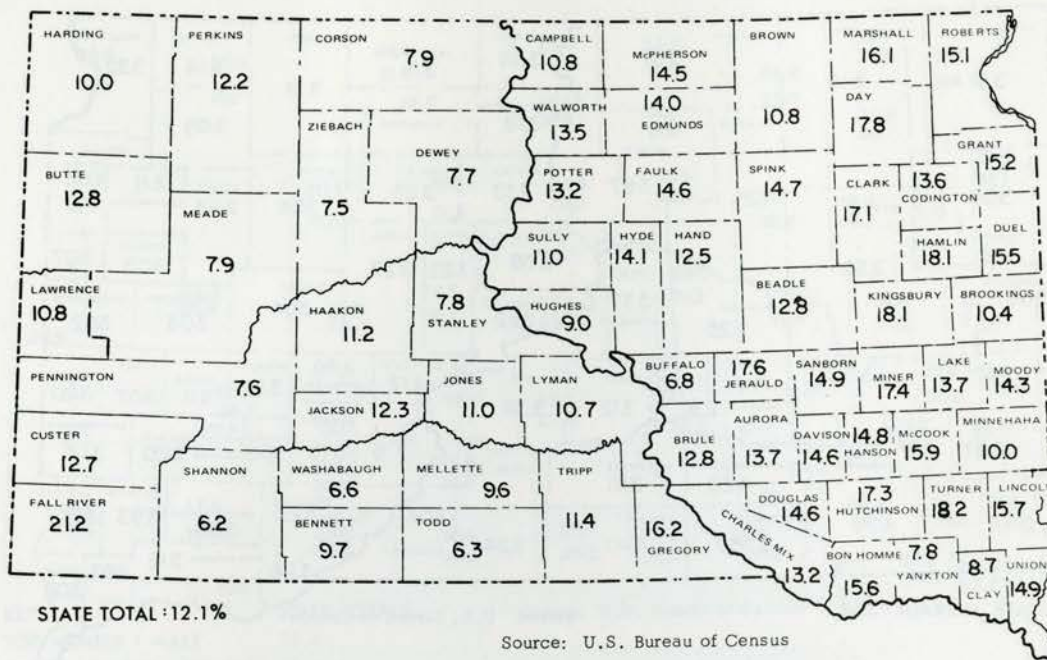

CHART IV u.

PERCENT OF POPULATION UNDER 18 YEARS
1970

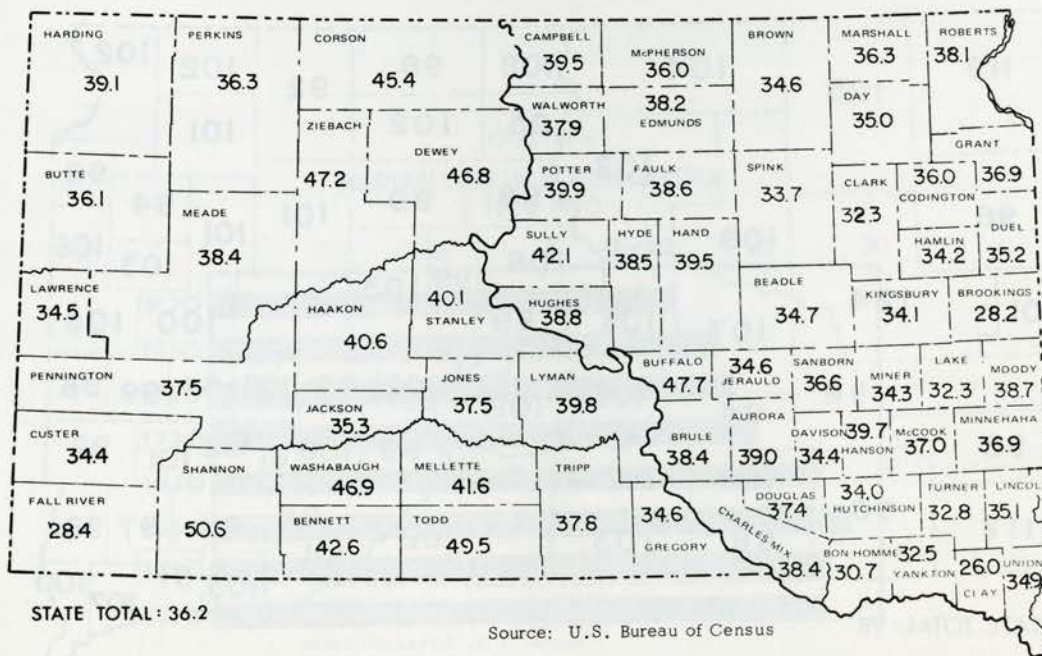
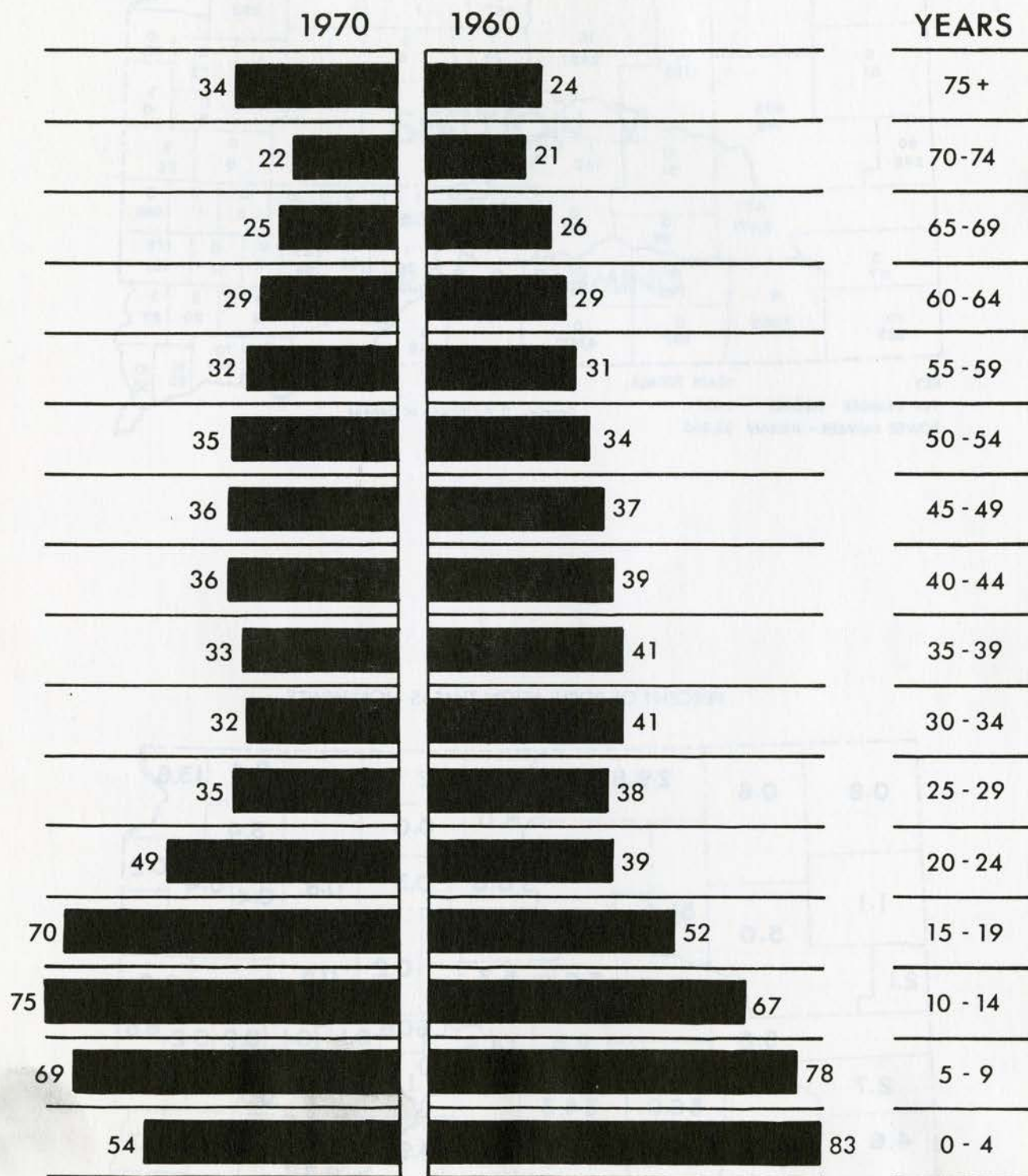

CHART IV v.

POPULATION BY AGE : 1970 & 1960
SOUTH DAKOTA
NUMBER IN THOUSANDS



Source: U.S. Bureau of Census

CHART IVw.

SOUTH DAKOTA, 1970
TOTAL INDIAN & NEGRO POPULATION

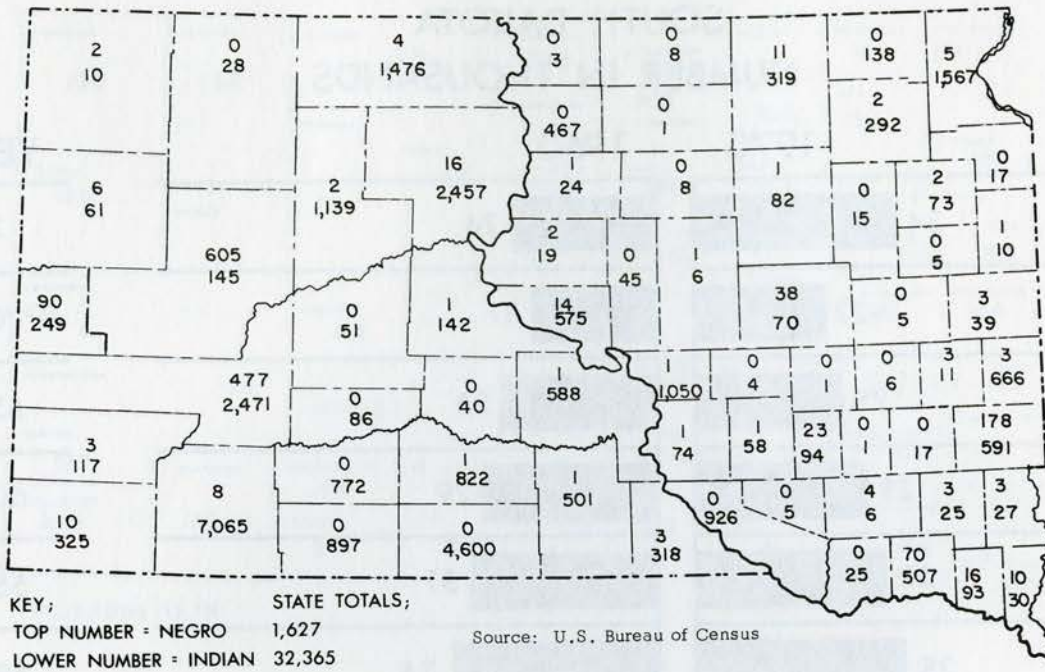
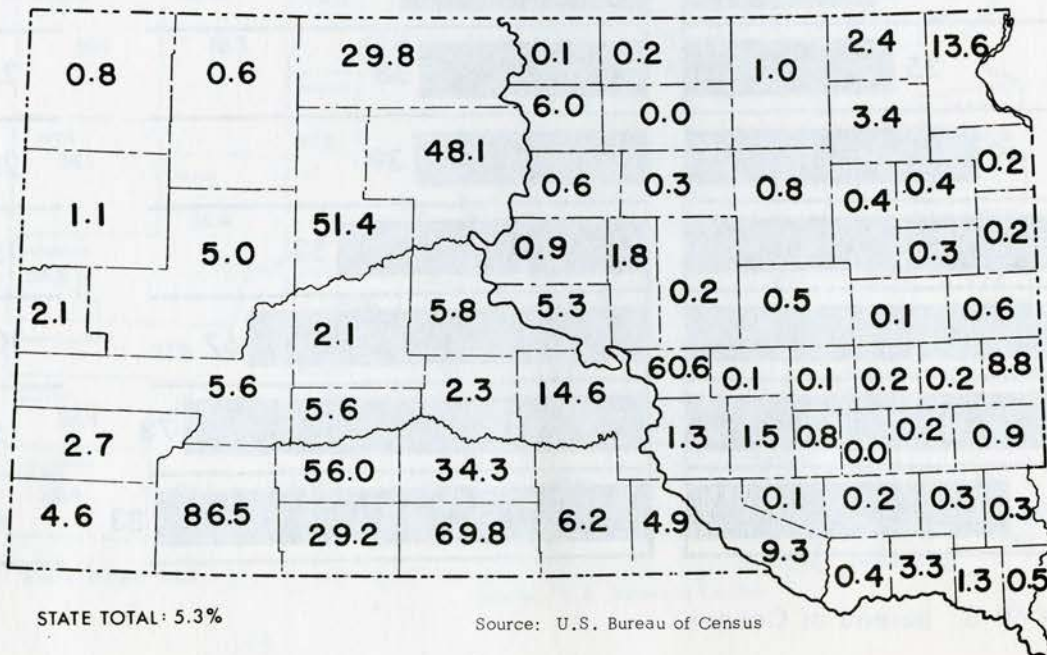

CHART IVx.

PERCENT OF POPULATION THAT IS NON-WHITE
1970



SECTION V

FARMS & FARMING



CHART V a.

TOTAL NUMBER OF FARMS THE TOP TEN COUNTIES IN 1971

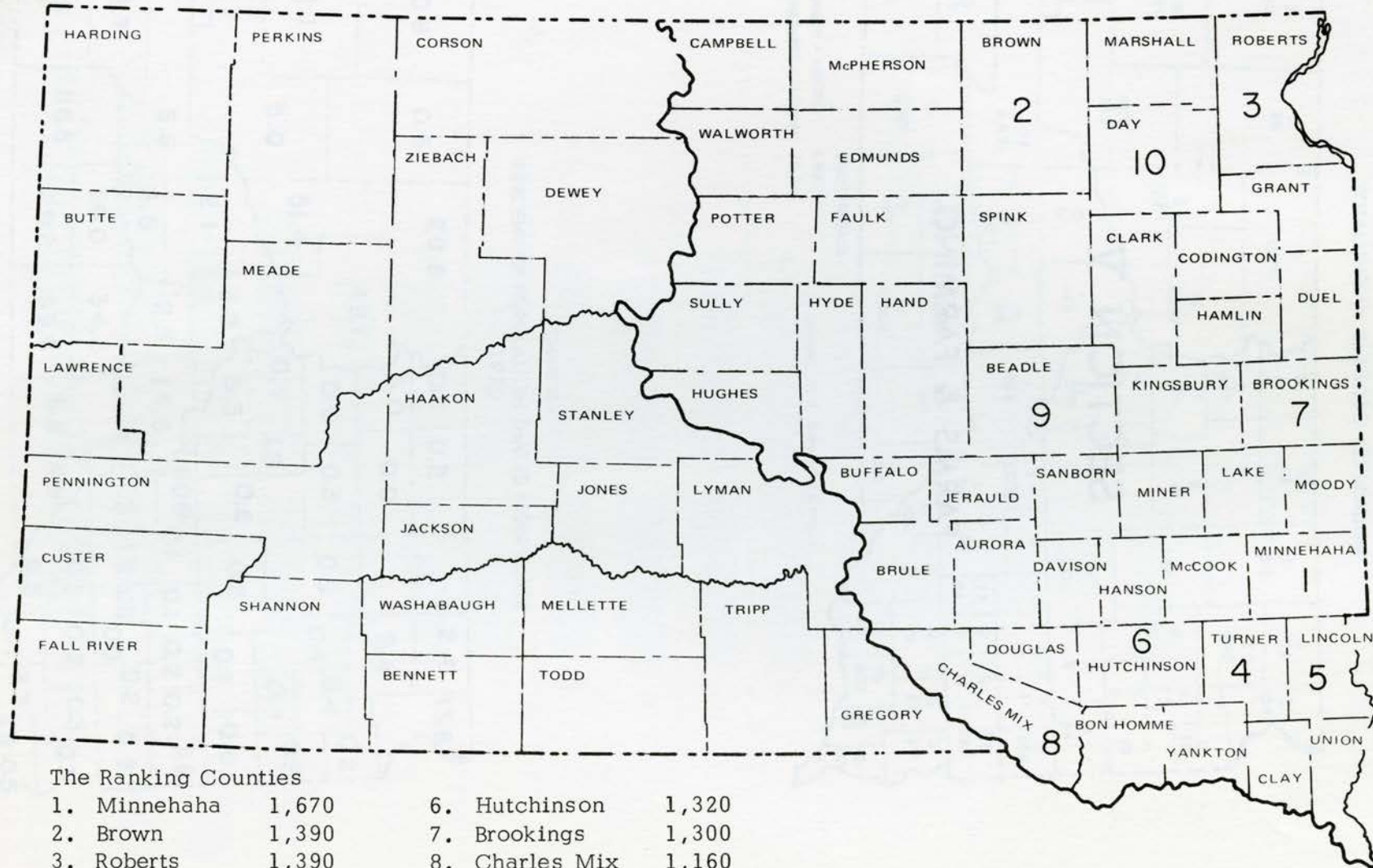

The Ranking Counties

1. Minnehaha	1,670	6. Hutchinson	1,320
2. Brown	1,390	7. Brookings	1,300
3. Roberts	1,390	8. Charles Mix	1,160
4. Turner	1,360	9. Beadle	1,120
5. Lincoln	1,340	10. Day	1,100

Data from U.S.D.A. Crop and Livestock
Reporting Service

CHART V b.

**SOUTH DAKOTA
NUMBER OF FARMS (THOUSANDS)**

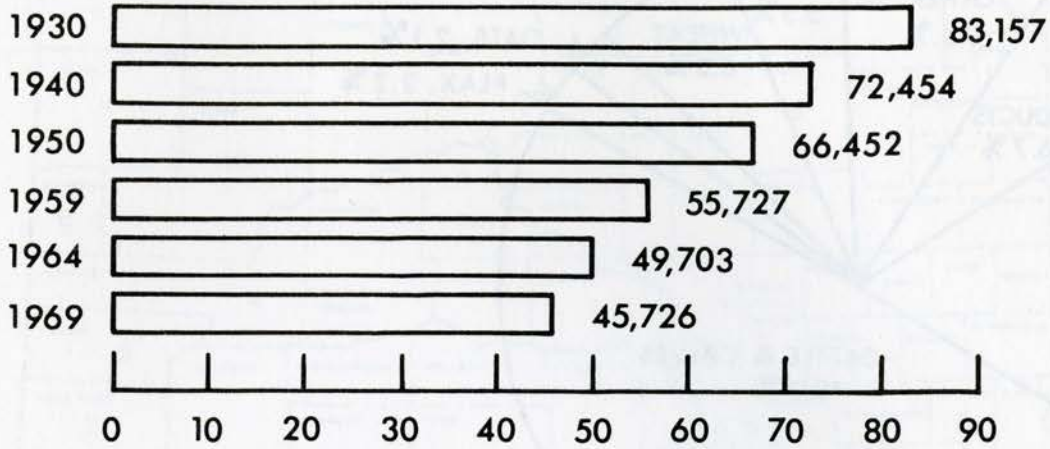
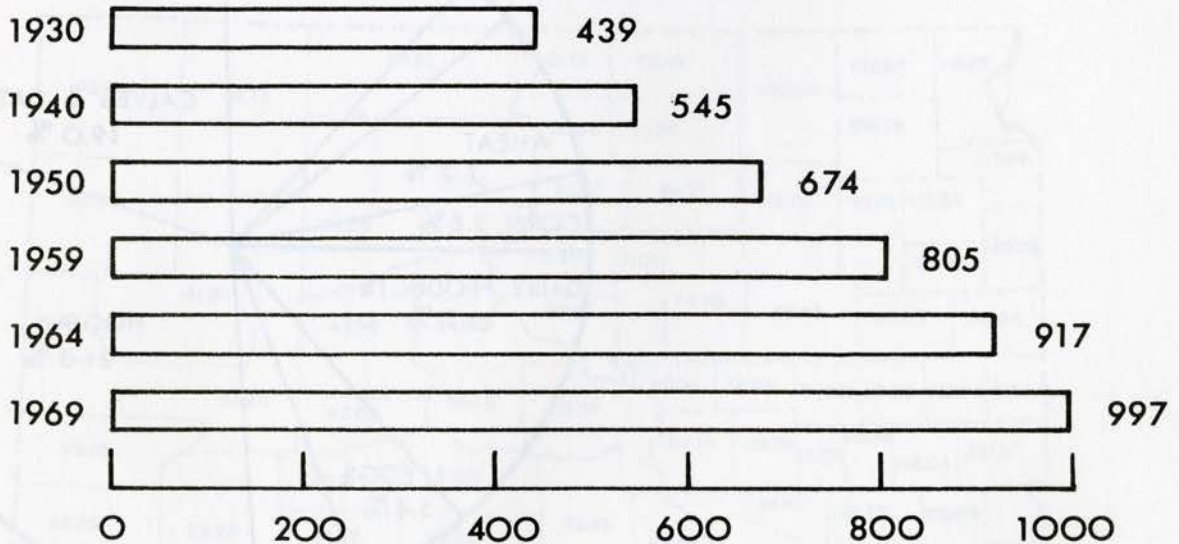

CHART V c.

**SOUTH DAKOTA
AVERAGE SIZE OF FARMS (ACRES)**



Data from: Census of Agriculture and SD Crop and Livestock Reporting Service

CHART ∇ d.
PERCENTAGES OF FARM INCOME
 BY COMMODITIES — 1969

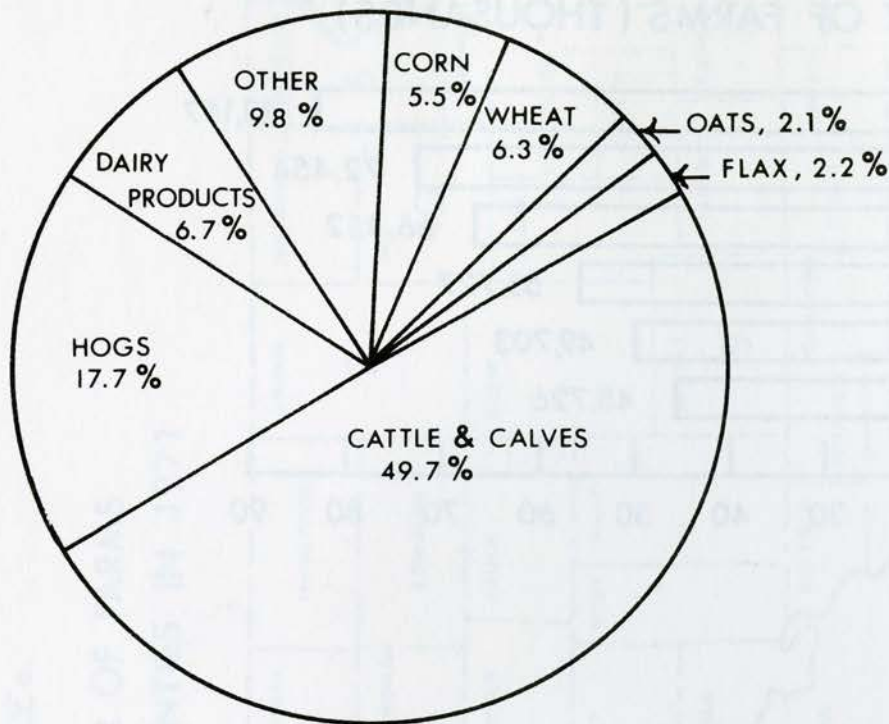
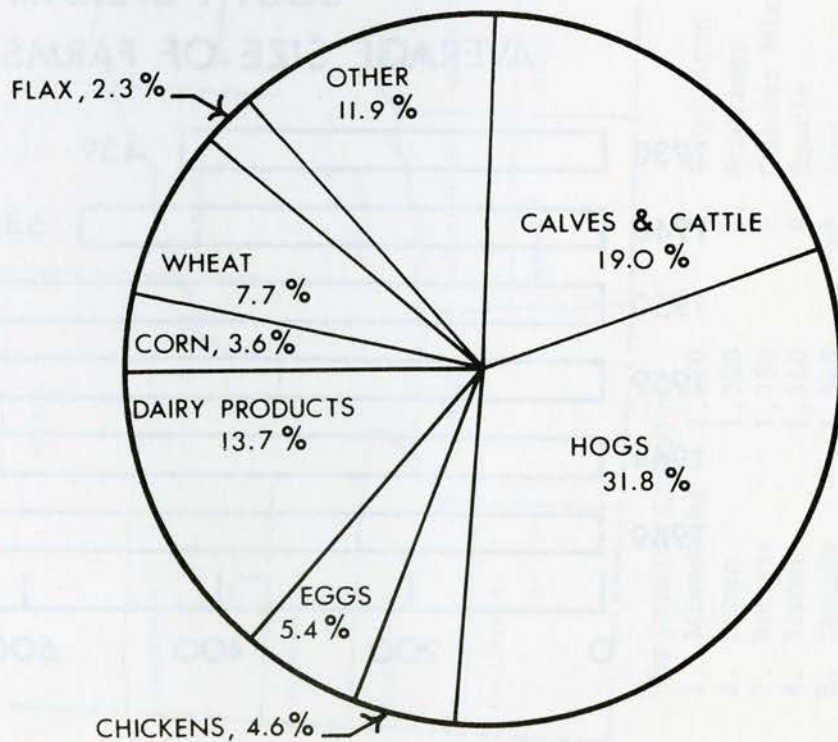

CHART ∇ e.
PERCENTAGES OF FARM INCOME
 BY COMMODITIES — 1930



Source: USDA Crop and Livestock Reporting Service

CHART V f.

ACRES UNDER IRRIGATION
THE TOP TEN COUNTIES IN 1970

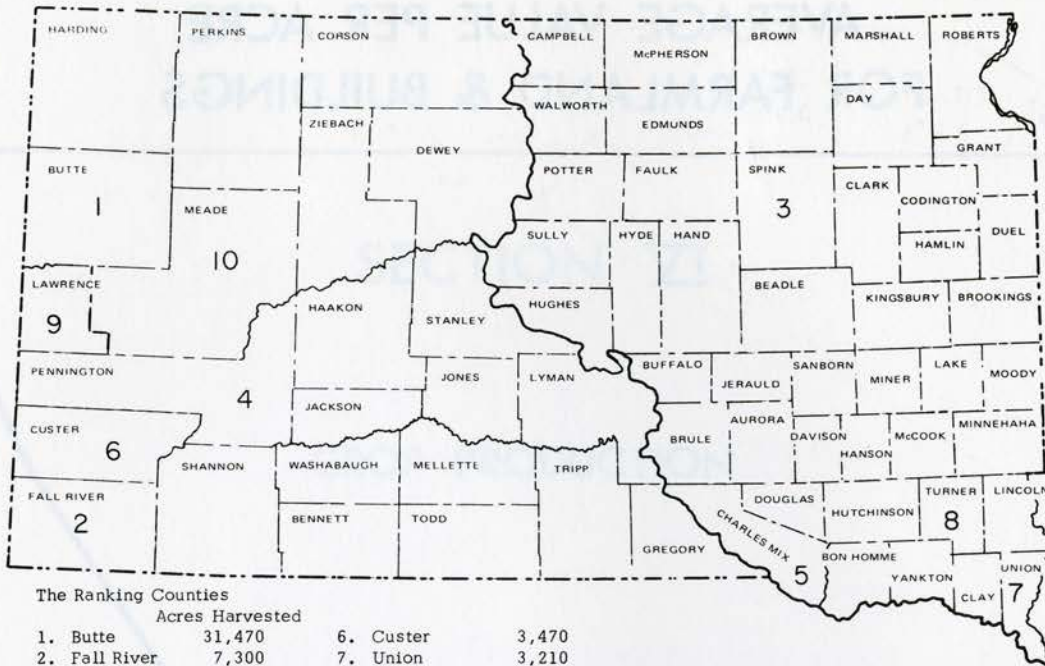

The Ranking Counties

Rank	County	Acres Harvested
1.	Butte	31,470
2.	Fall River	7,300
3.	Spink	7,080
4.	Pennington	6,440
5.	Charles Mix	4,290
6.	Custer	3,470
7.	Union	3,210
8.	Turner	3,140
9.	Lawrence	2,990
10.	Meade	2,900
State Total		104,540

Source: USDA Crop and Livestock Reporting Service

CHART V g.

VALUE OF FARMLAND & BUILDINGS
DOLLAR VALUE PER ACRE IN 1969

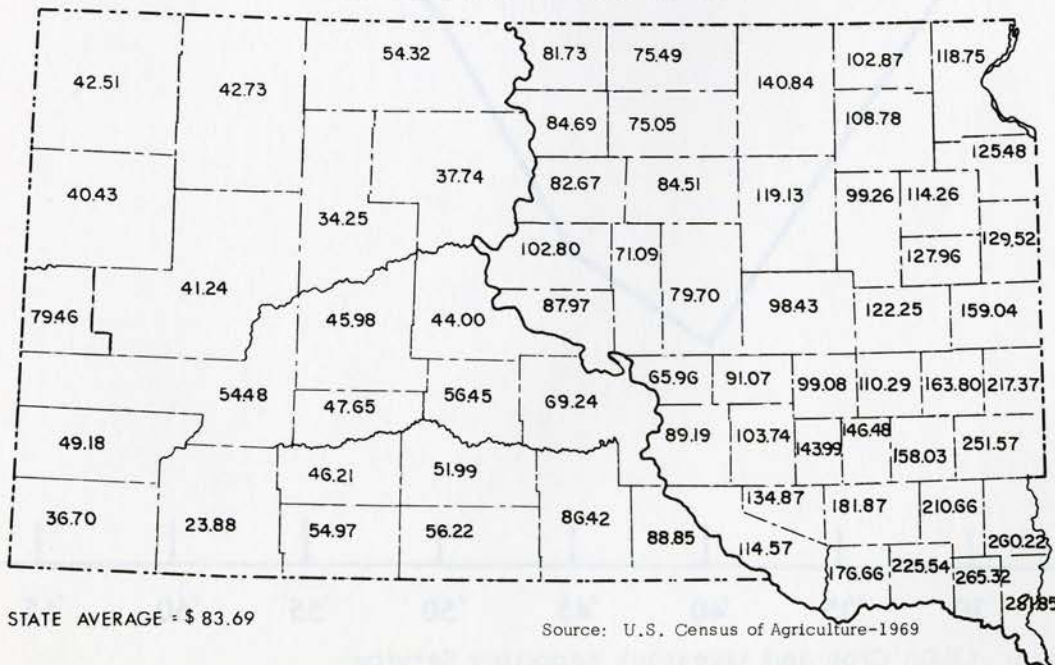

STATE AVERAGE = \$ 83.69

Source: U.S. Census of Agriculture-1969

CHART V.h

SOUTH DAKOTA AVERAGE VALUE PER ACRE FOR FARMLAND & BUILDINGS

DOLLARS

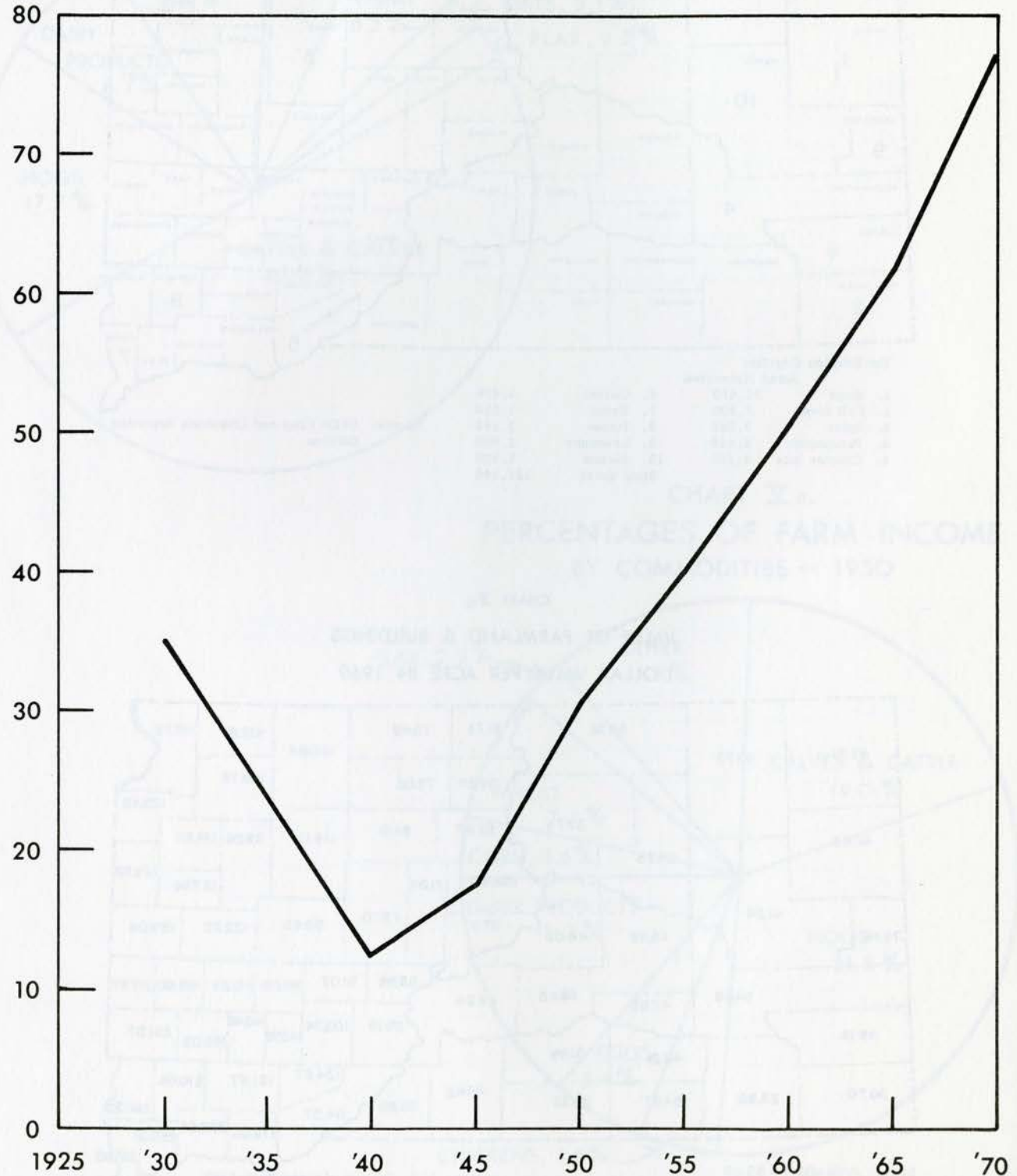

Source: USDA Crop and Livestock Reporting Service

THE BOARD OF AGRICULTURE
OF THE STATE OF MISSISSIPPI

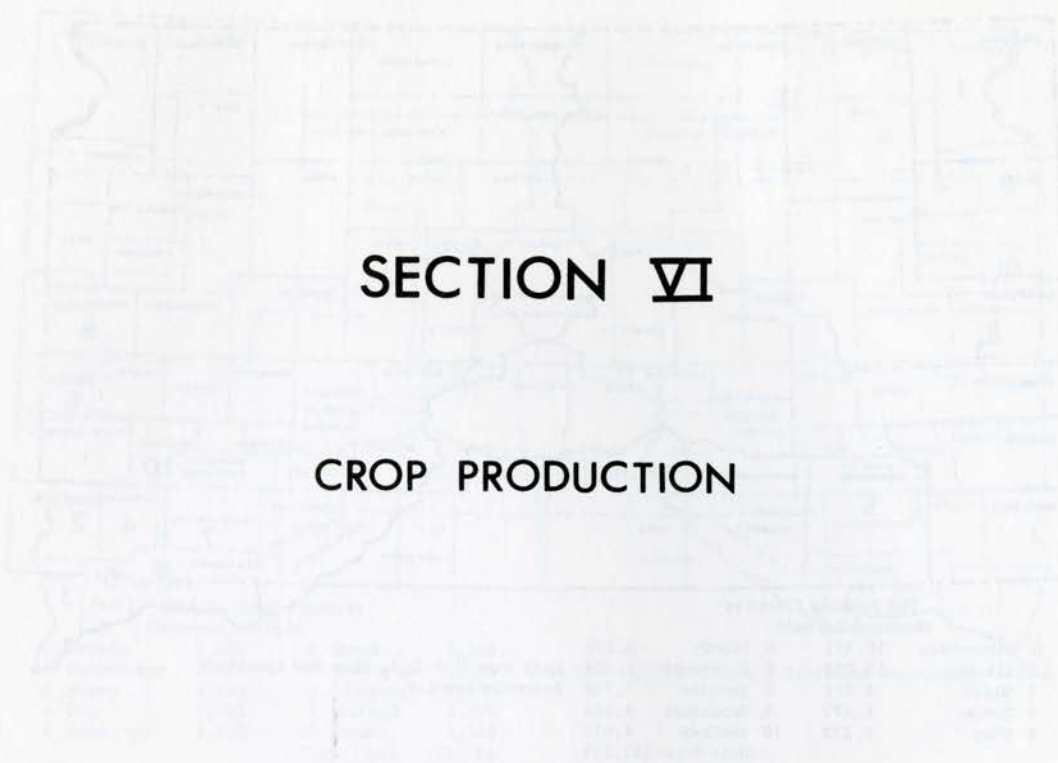

SECTION VI

CROP PRODUCTION

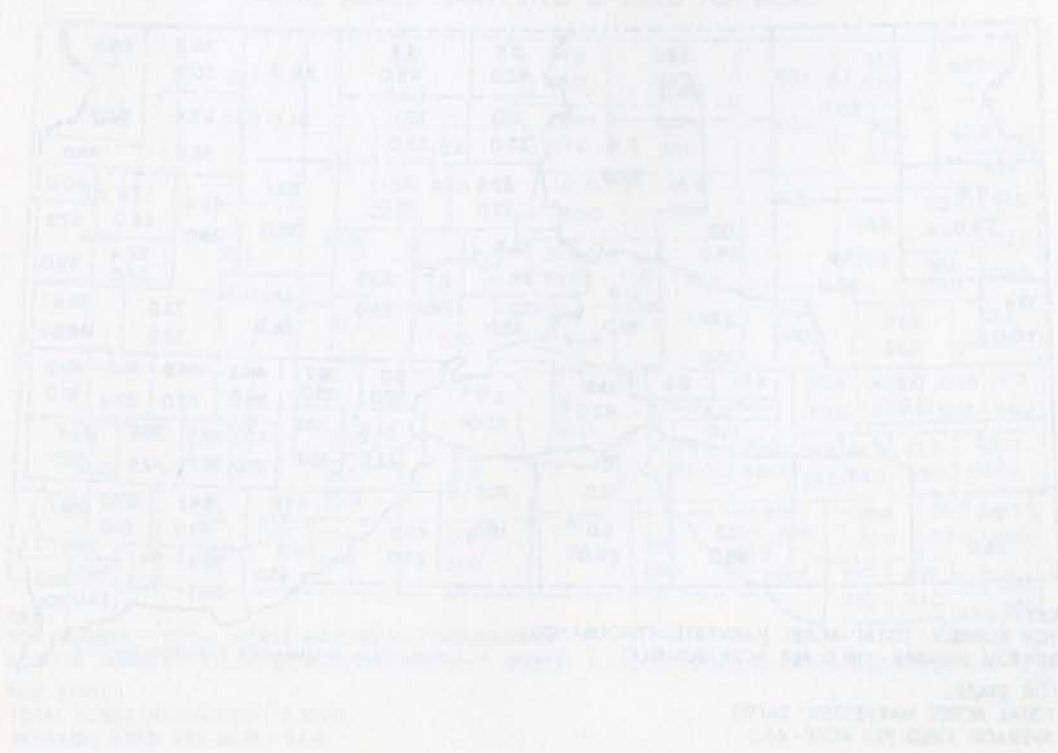
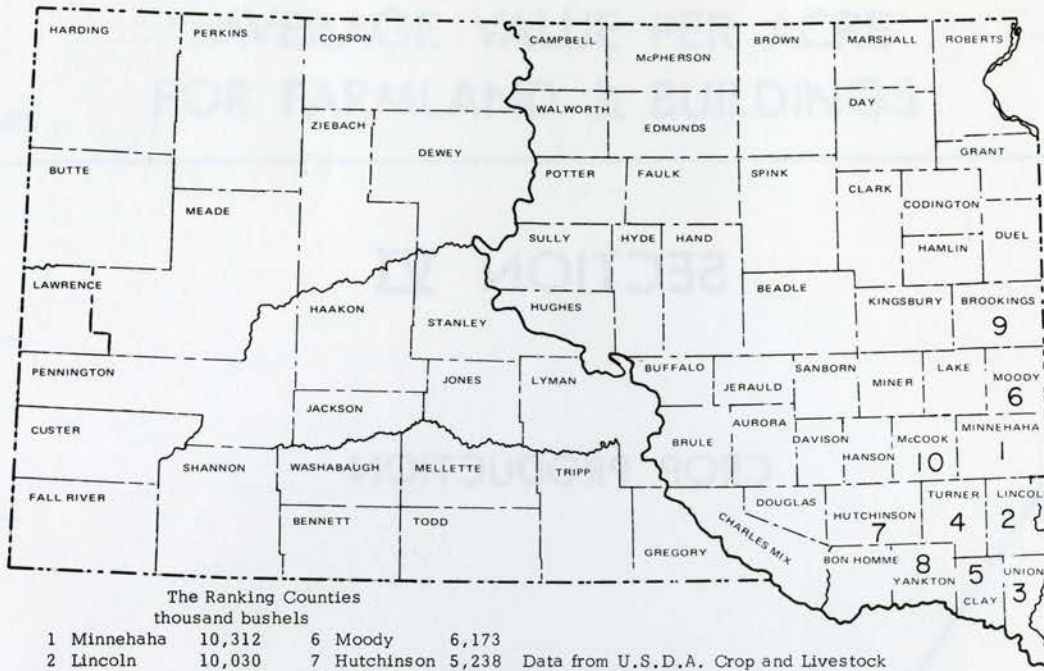

CHART VI a.

CORN PRODUCTION
THE TOP TEN COUNTIES IN 1971



The Ranking Counties
thousand bushels

1 Minnehaha	10,312	6 Moody	6,173
2 Lincoln	10,030	7 Hutchinson	5,238
3 Union	8,071	8 Yankton	4,705
4 Turner	6,477	9 Brookings	4,154
5 Clay	6,272	10 McCook	4,072

State Total 123,234

Data from U.S.D.A. Crop and Livestock Reporting Service

CHART VI b.

CORN PRODUCTION IN 1971
TOTAL ACRES HARVESTED & YIELD PER ACRE

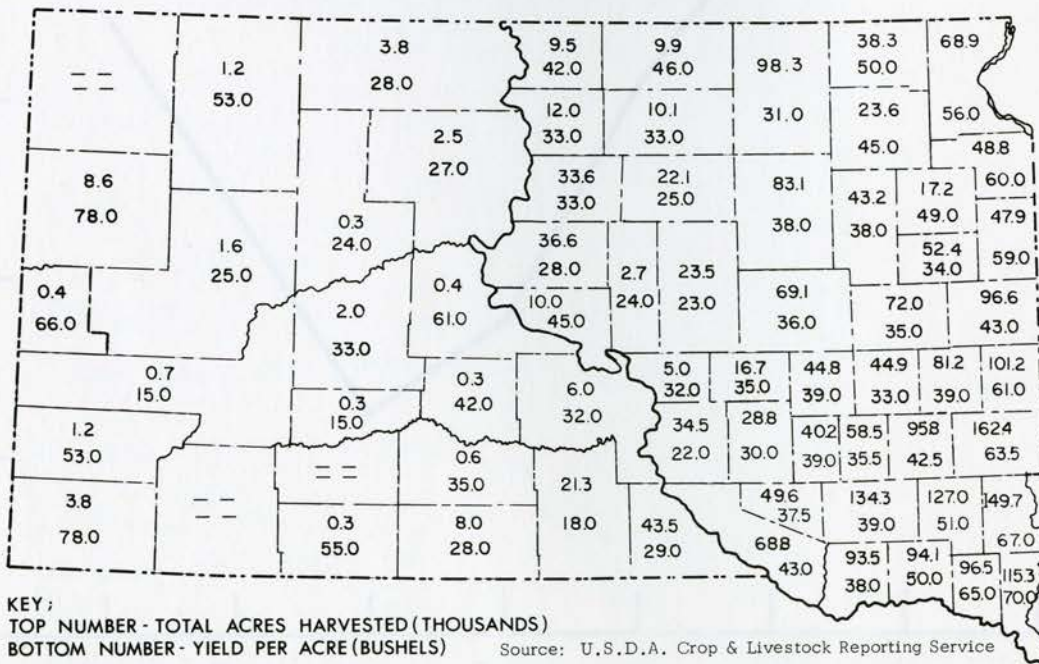

KEY;
TOP NUMBER - TOTAL ACRES HARVESTED (THOUSANDS)
BOTTOM NUMBER - YIELD PER ACRE (BUSHELS) Source: U.S.D.A. Crop & Livestock Reporting Service

FOR STATE;
TOTAL ACRES HARVESTED = 2,679.0
AVERAGE YIELD PER ACRE = 46.0

CHART VI c.

OATS PRODUCTION
THE TOP TEN COUNTIES IN 1971

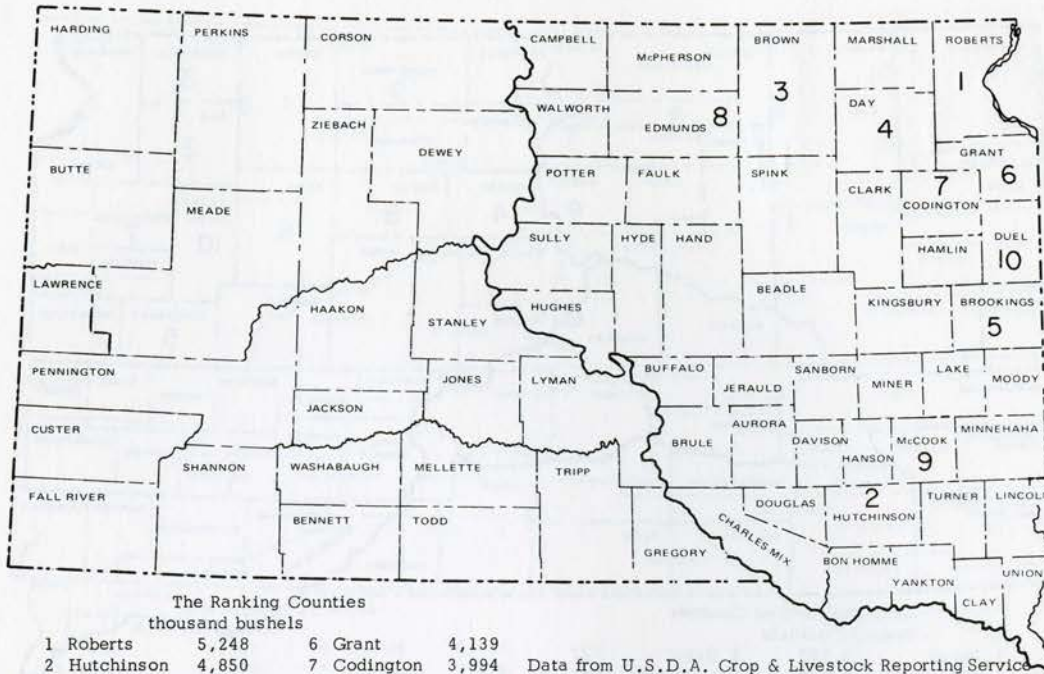

The Ranking Counties
thousand bushels

1 Roberts	5,248	6 Grant	4,139
2 Hutchinson	4,850	7 Codington	3,994
3 Brown	4,806	8 Edmunds	3,800
4 Day	4,581	9 McCook	3,779
5 Brookings	4,202	10 Deuel	3,392
State Total		125,766	

Data from U.S.D.A. Crop & Livestock Reporting Service

CHART VI d.

OATS PRODUCTION IN 1971
TOTAL ACRES HARVESTED & YIELD PER ACRE

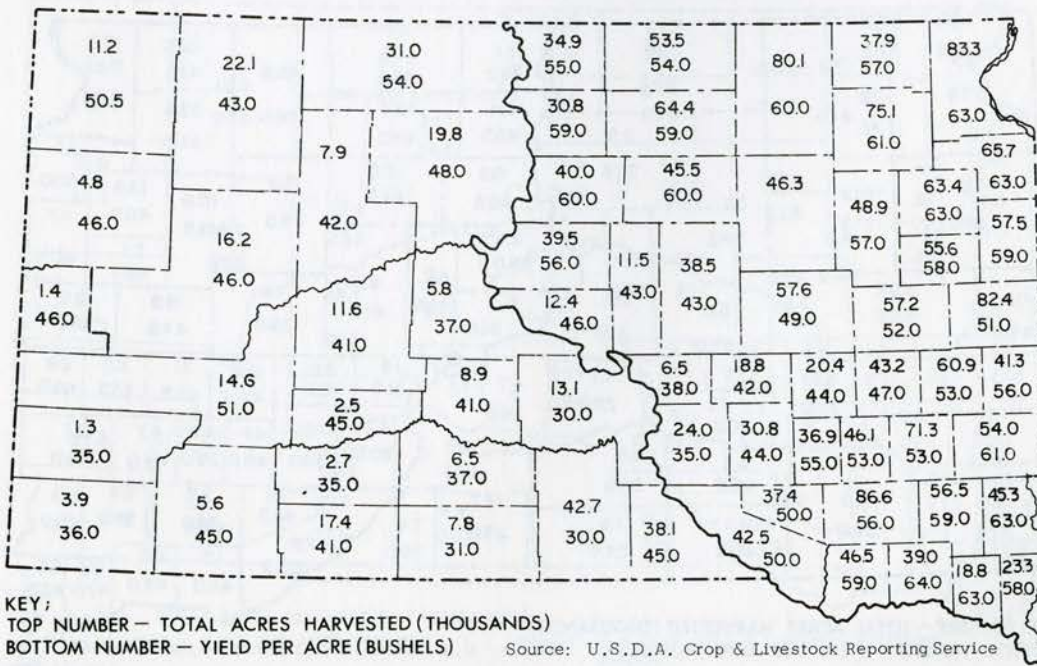

KEY;
TOP NUMBER - TOTAL ACRES HARVESTED (THOUSANDS)
BOTTOM NUMBER - YIELD PER ACRE (BUSHELS)

Source: U.S.D.A. Crop & Livestock Reporting Service

FOR STATE;
TOTAL ACRES HARVESTED = 2,329.0
AVERAGE YIELD PER ACRE = 54.0

CHART VI e.

BARLEY PRODUCTION
THE TOP TEN COUNTIES IN 1971

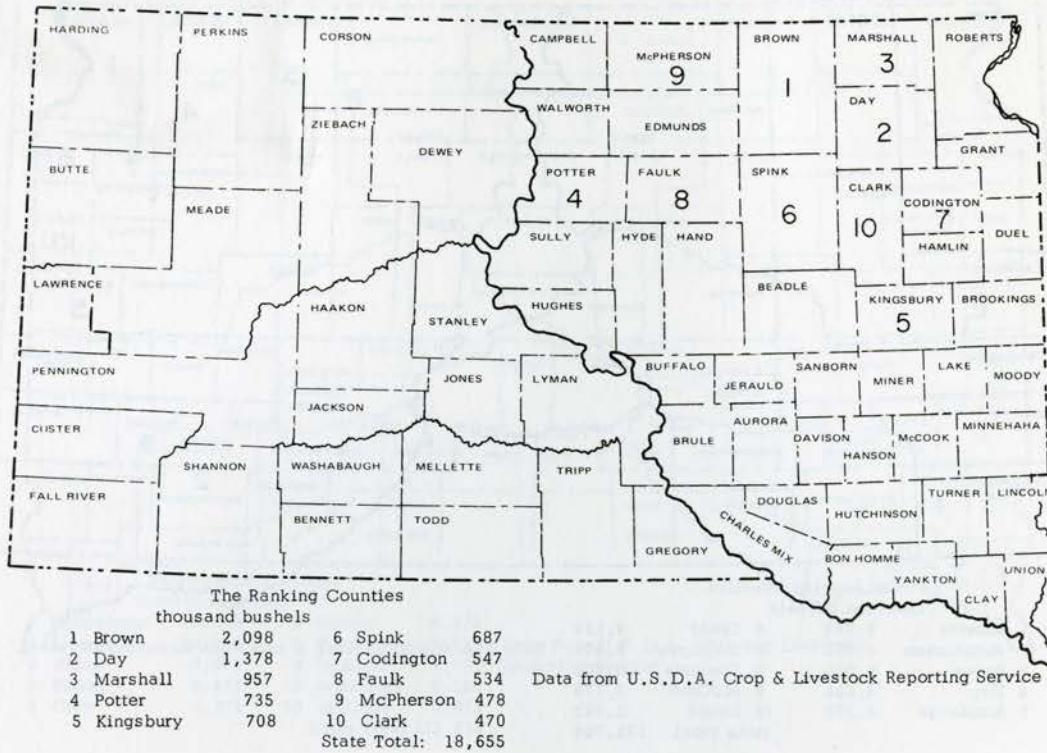
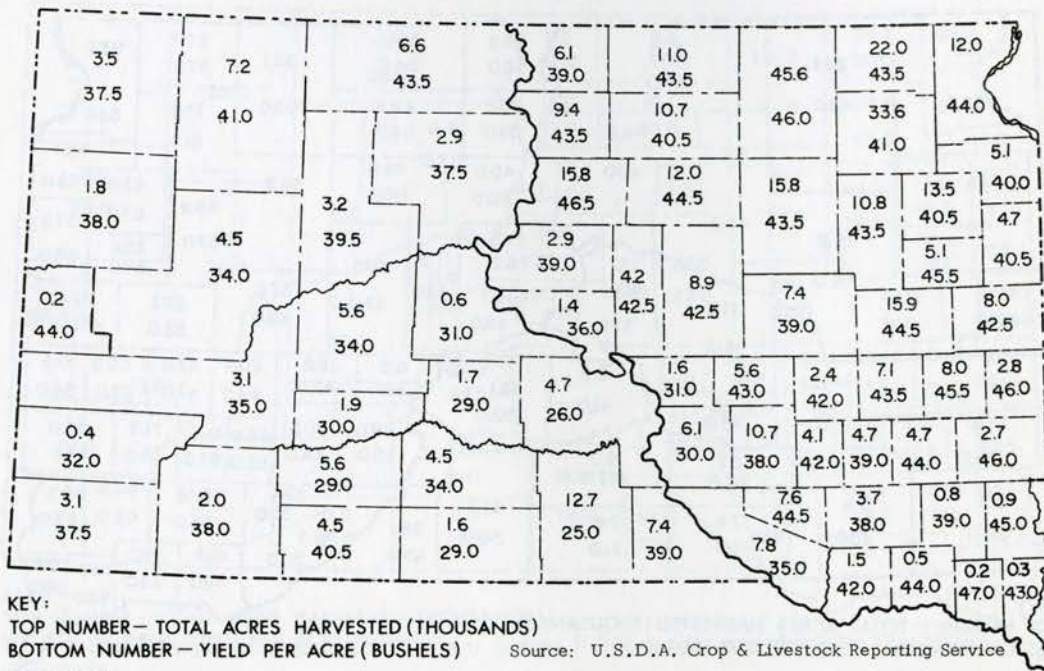

CHART VI f.

BARLEY PRODUCTION IN 1971
TOTAL ACRES HARVESTED & YIELD PER ACRE



FOR STATE:
TOTAL ACRES HARVESTED = 455
AVERAGE YIELD PER ACRE = 41.0

CHART VI g.

WHEAT PRODUCTION
THE TOP TEN COUNTIES IN 1971

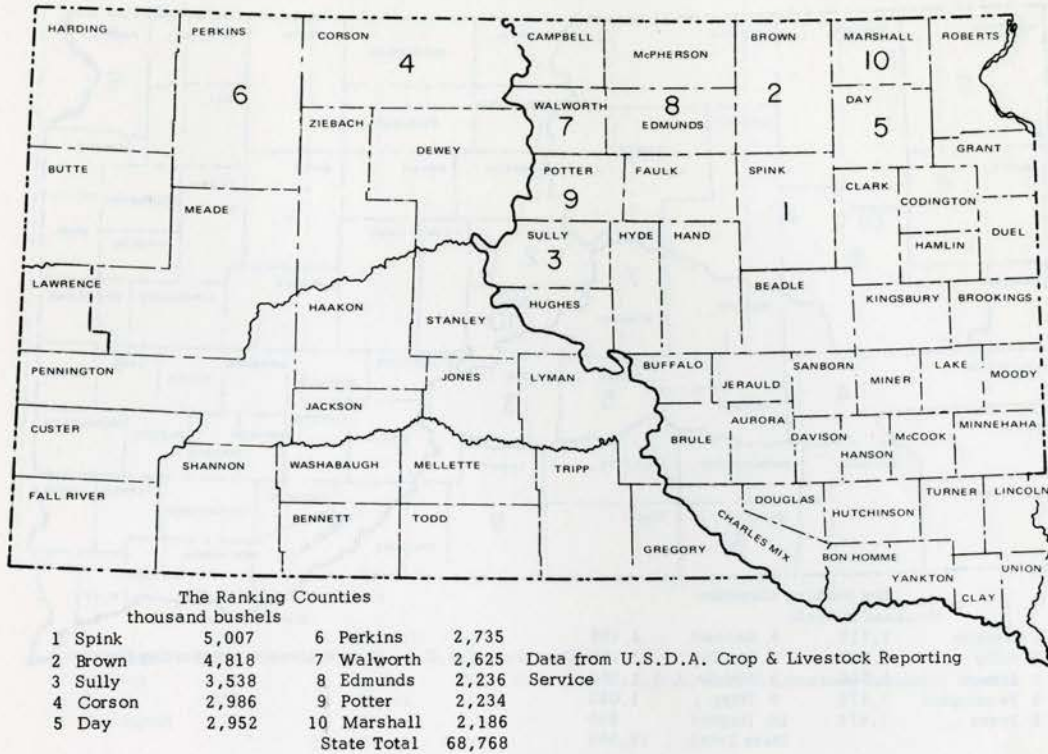

CHART VI h.

TOTAL WHEAT PRODUCTION IN 1971
TOTAL ACRES HARVESTED & YIELD PER ACRE

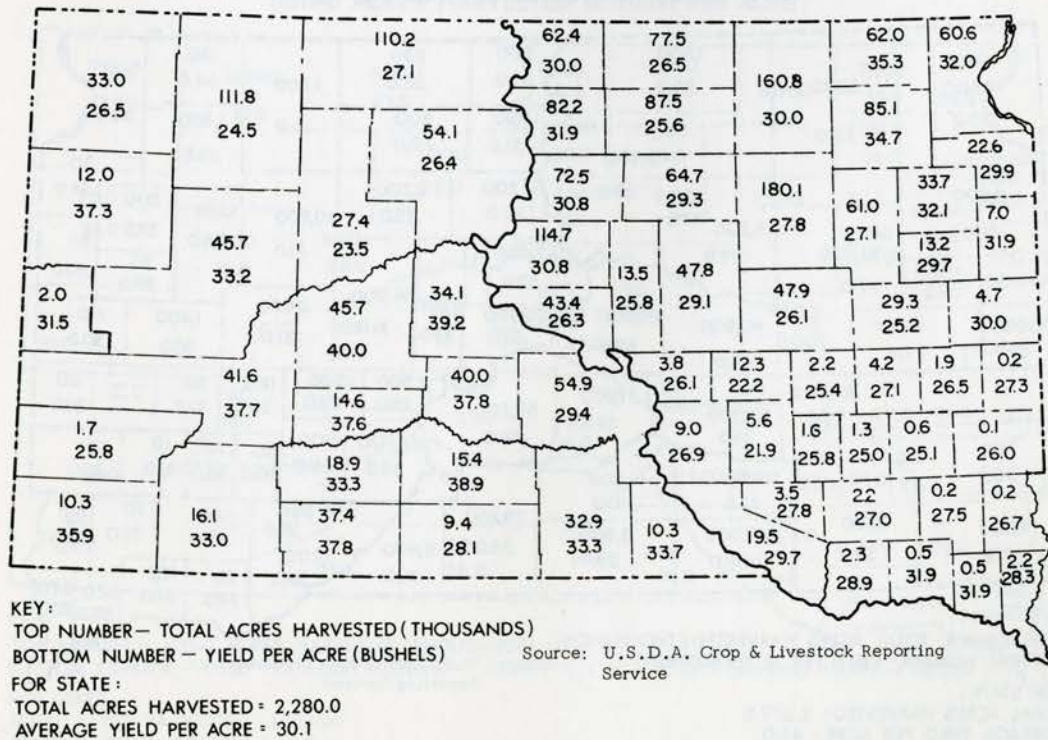
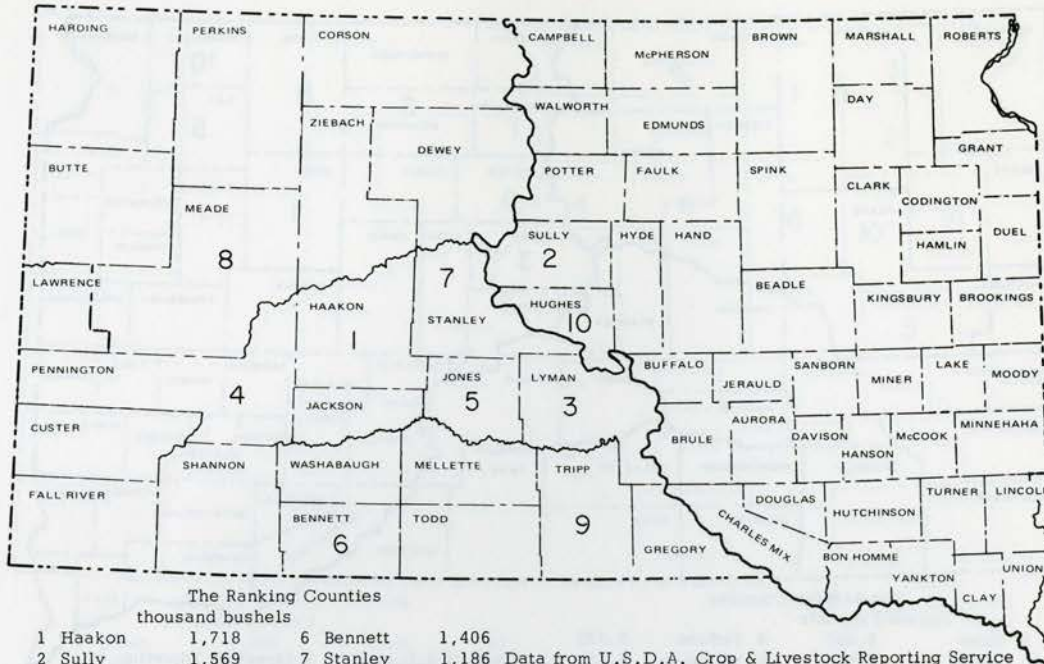

CHART VI i.

WINTER WHEAT PRODUCTION
THE TEN TOP COUNTIES IN 1971



The Ranking Counties
thousand bushels

1 Haakon	1,718	6 Bennett	1,406
2 Sully	1,569	7 Stanley	1,186
3 Lyman	1,506	8 Meade	1,154
4 Pennington	1,474	9 Tripp	1,022
5 Jones	1,474	10 Hughes	690
State Total:		19,908	

Data from U.S.D.A. Crop & Livestock Reporting Service

CHART VI j.

WINTER WHEAT PRODUCTION IN 1971
TOTAL ACRES HARVESTED & YIELD PER ACRE

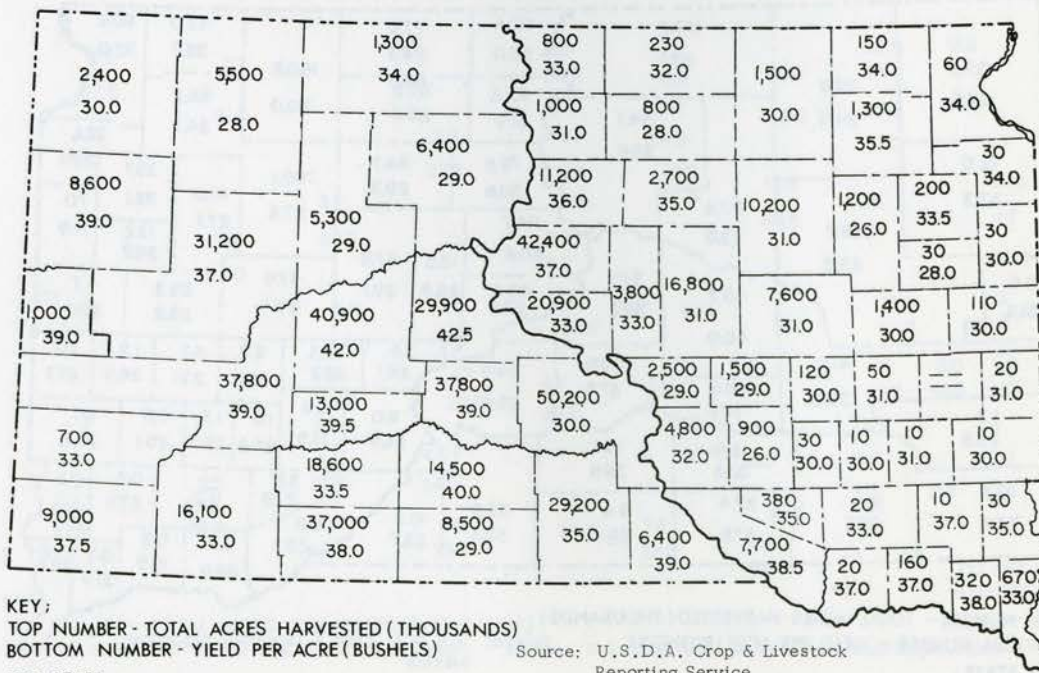

KEY;
TOP NUMBER - TOTAL ACRES HARVESTED (THOUSANDS)
BOTTOM NUMBER - YIELD PER ACRE (BUSHELS)

Source: U.S.D.A. Crop & Livestock Reporting Service

FOR STATE;
TOTAL ACRES HARVESTED = 2,679.0
AVERAGE YIELD PER ACRE = 46.0

CHART VI k.

DURUM WHEAT PRODUCTION
THE TEN TOP COUNTIES IN 1971

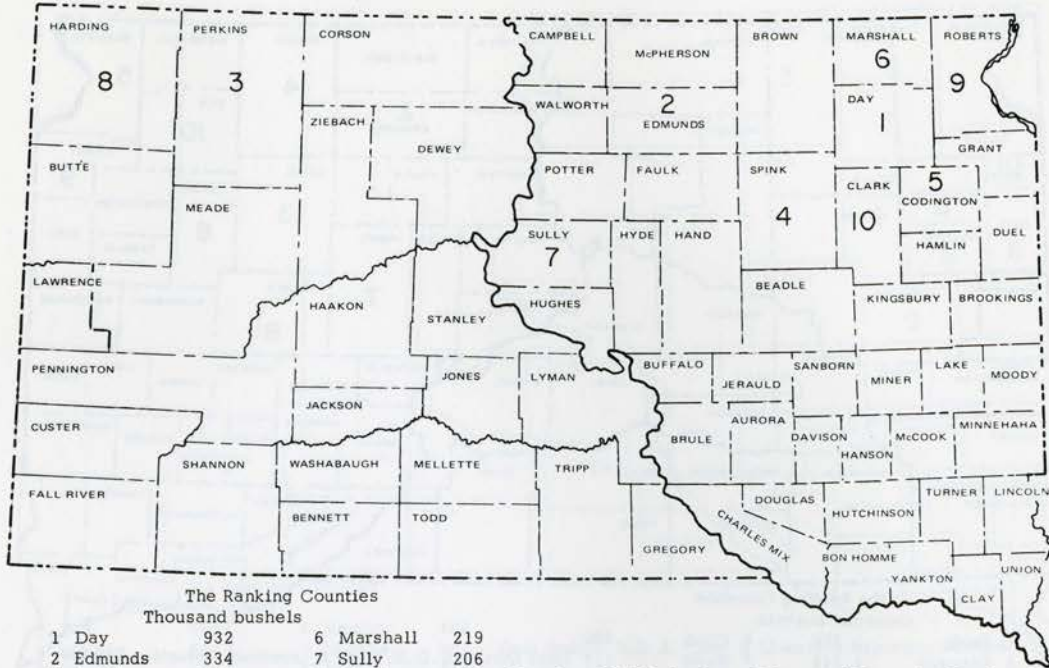

The Ranking Counties
Thousand bushels

1 Day	932	6 Marshall	219
2 Edmunds	334	7 Sully	206
3 Perkins	236	8 Harding	205
4 Spink	225	9 Roberts	200
5 Codington	221	10 Clark	175
State Total:		4,200	

Data from U.S.D.A. Crop & Livestock Reporting Service

CHART VI l.

DURUM WHEAT PRODUCTION IN 1971
TOTAL ACRES HARVESTED & YIELD PER ACRE

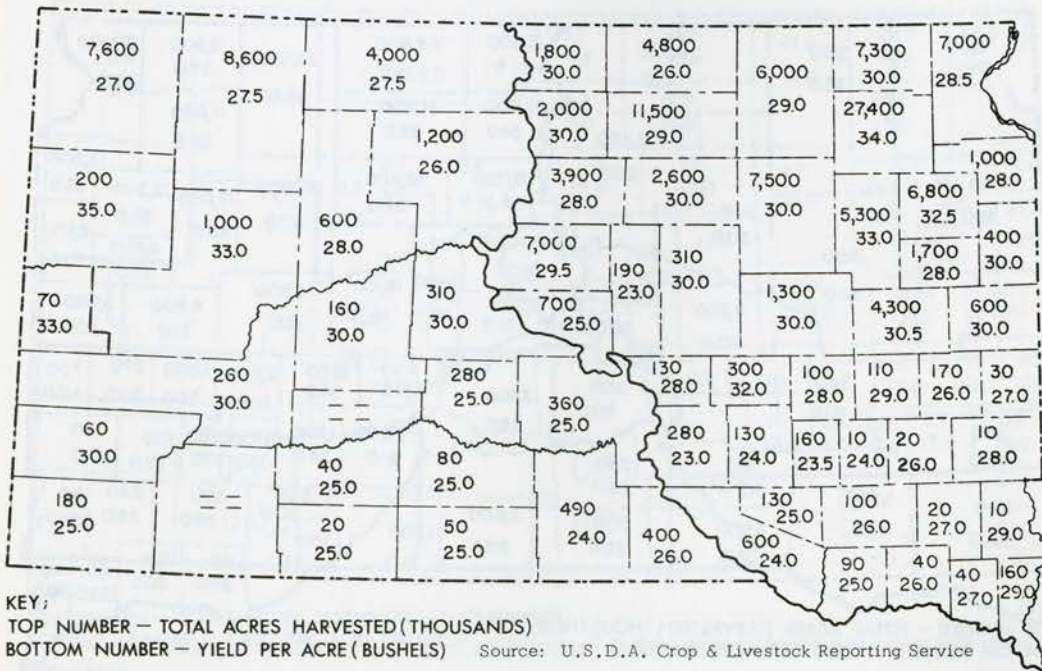

KEY:
TOP NUMBER - TOTAL ACRES HARVESTED (THOUSANDS)
BOTTOM NUMBER - YIELD PER ACRE (BUSHEL) Source: U.S.D.A. Crop & Livestock Reporting Service

FOR STATE:
TOTAL ACRES HARVESTED = 140,000
AVERAGE YIELD PER ACRE = 30.0

CHART VI m.

RYE PRODUCTION
THE TOP TEN COUNTIES IN 1971

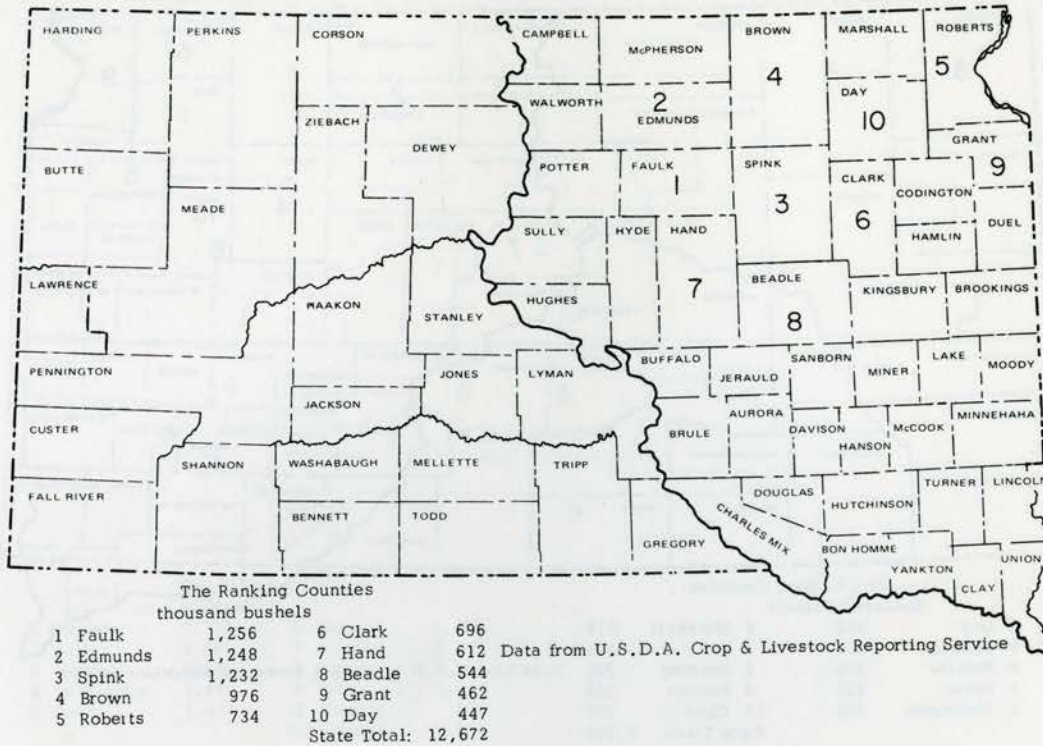
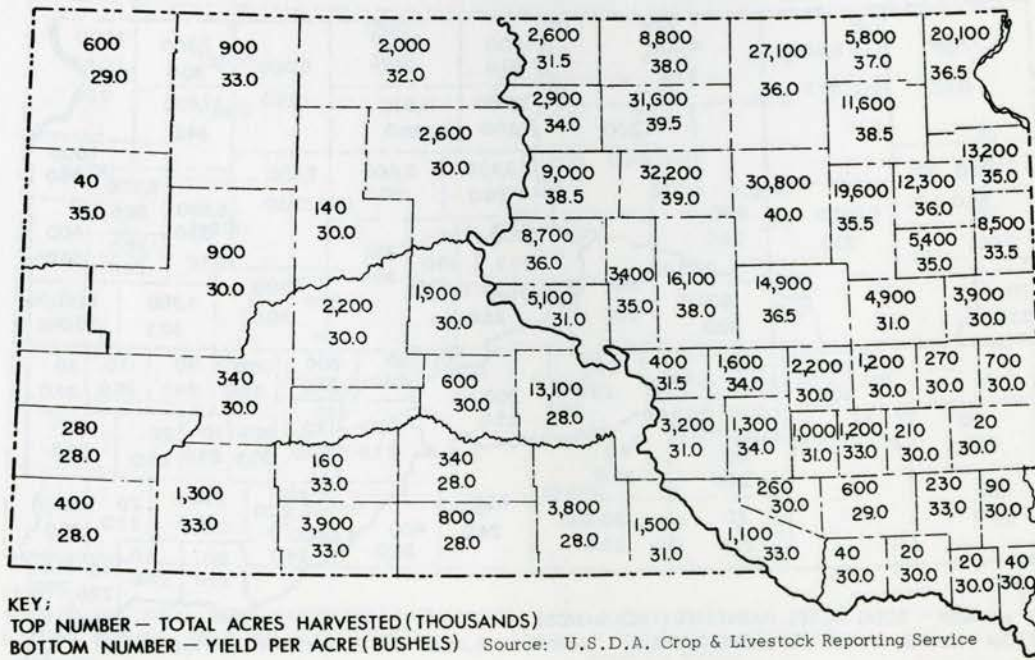

CHART VI n.

RYE PRODUCTION IN 1971
TOTAL ACRES HARVESTED & YIELD PER ACRE



FOR STATE ;
TOTAL ACRES HARVESTED = 352,000
AVERAGE YIELD PER ACRE = 36.0

CHART VIo.

FLAX PRODUCTION
THE TOP TEN COUNTIES IN 1971

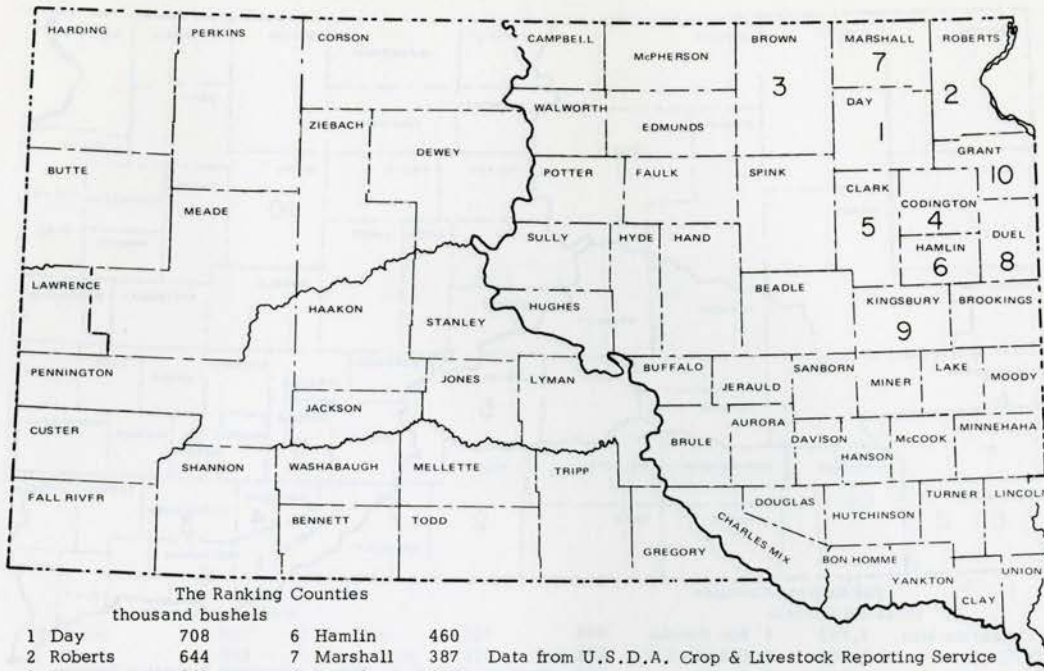

The Ranking Counties
thousand bushels

1 Day	708	6 Hamlin	460
2 Roberts	644	7 Marshall	387
3 Brown	541	8 Deuel	355
4 Codington	533	9 Kingsbury	319
5 Clark	468	10 Grant	293
State Total: 5,980			

CHART VIp.

FLAX PRODUCTION IN 1971
TOTAL ACRES HARVESTED & YIELD PER ACRE

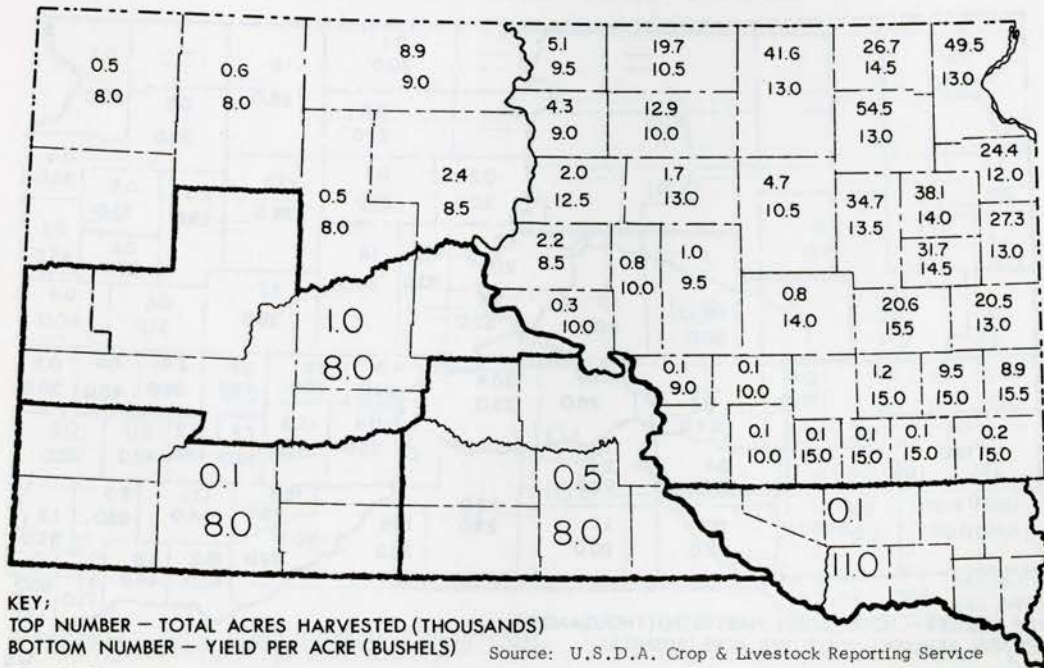

KEY:
TOP NUMBER - TOTAL ACRES HARVESTED (THOUSANDS)
BOTTOM NUMBER - YIELD PER ACRE (BUSHELS)

Source: U.S.D.A. Crop & Livestock Reporting Service

FOR STATE:
TOTAL ACRES HARVESTED = 460.0
AVERAGE YIELD PER ACRE = 13.0

CHART VI q.

SORGHUM PRODUCTION
THE TOP TEN COUNTIES IN 1971

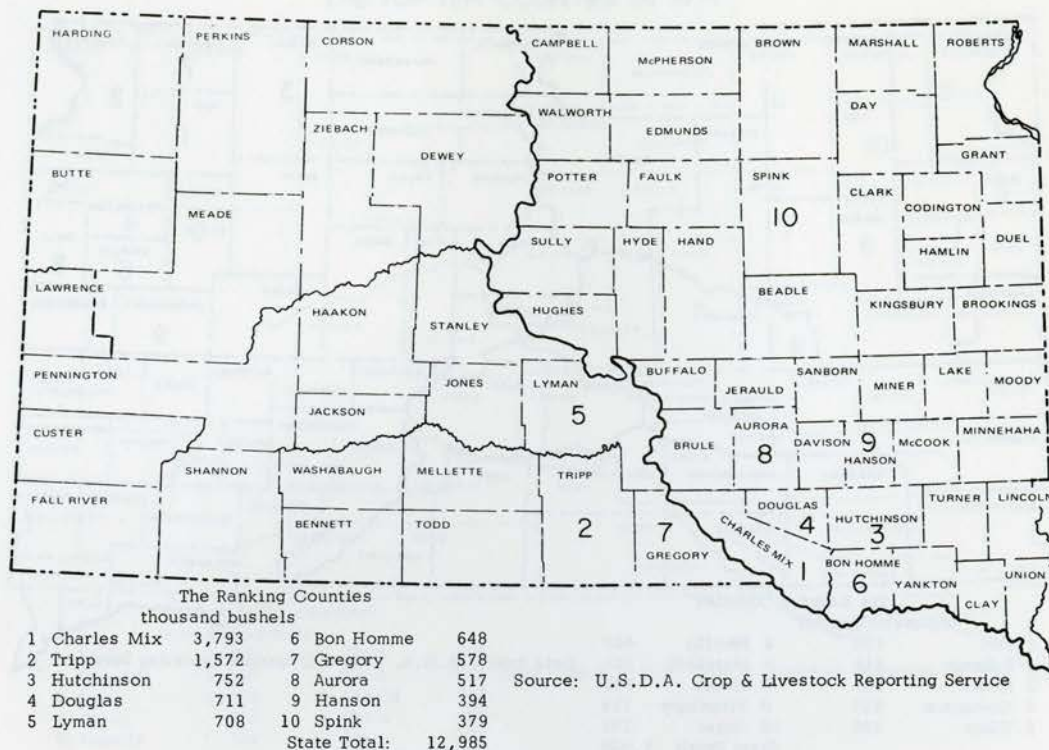

CHART VI r.

SORGHUM PRODUCTION IN 1971
TOTAL ACRES HARVESTED & YIELD PER ACRE

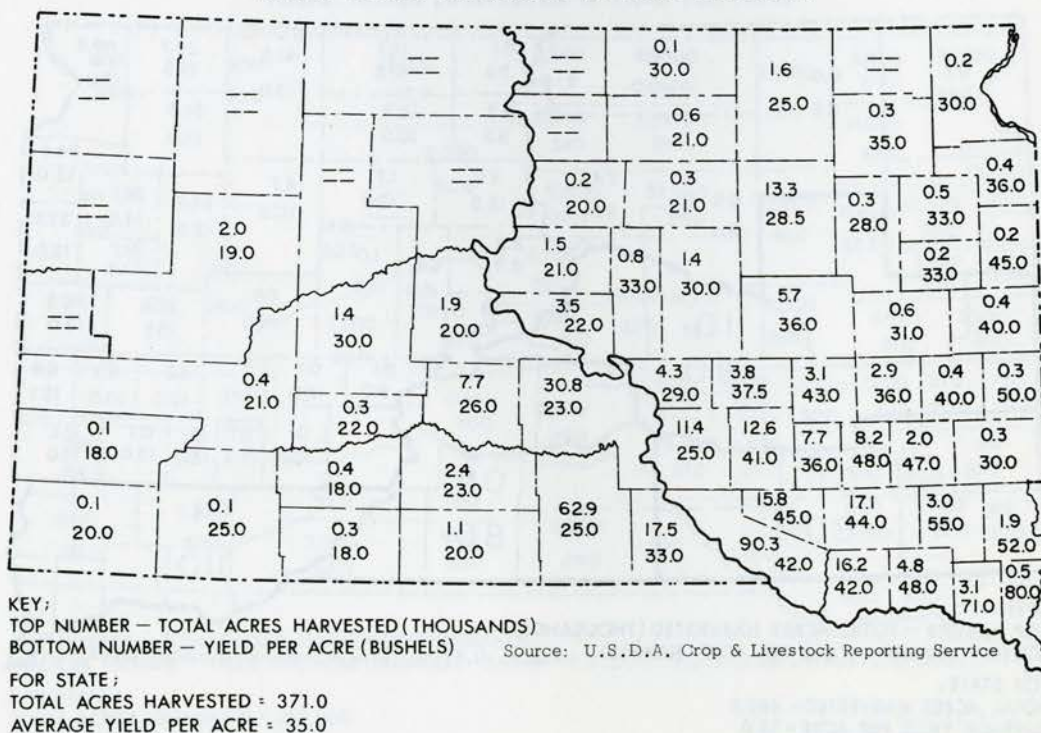

CHART VI s.

SOYBEAN PRODUCTION
THE TOP TEN COUNTIES IN 1971

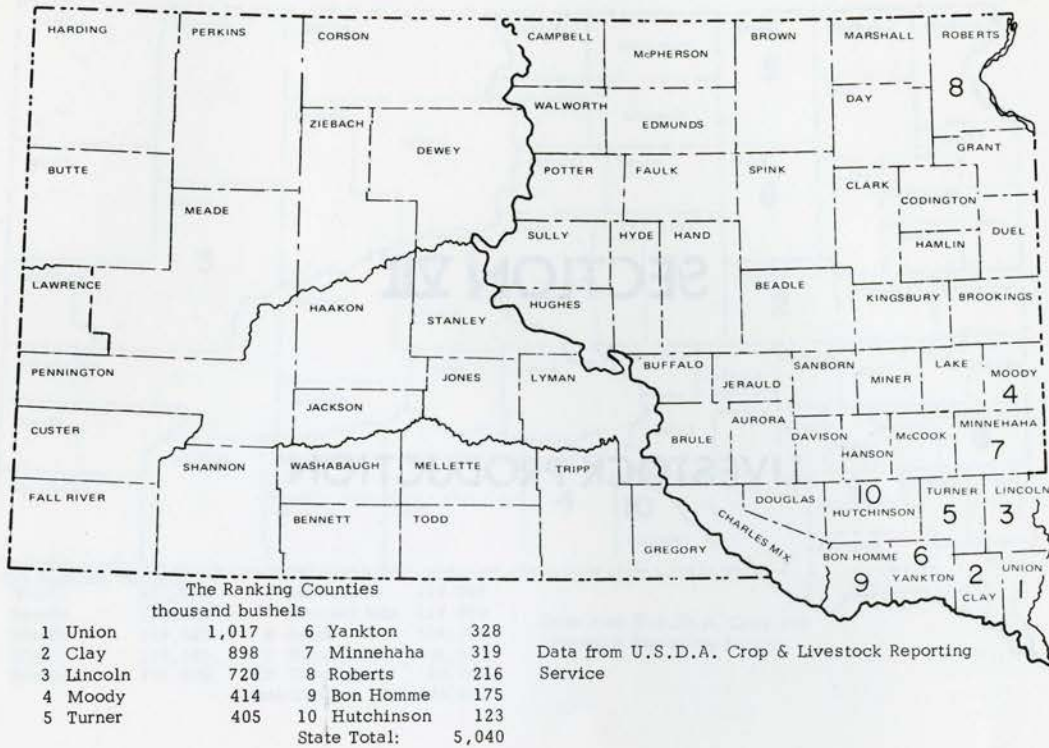
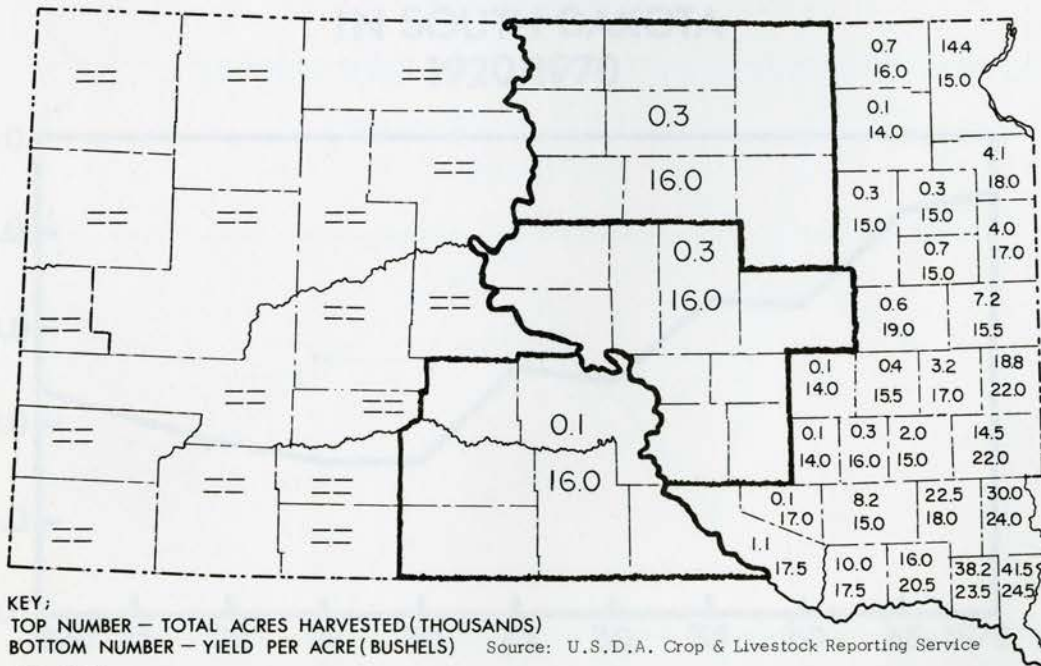

CHART VI t.

SOYBEAN PRODUCTION IN 1971
TOTAL ACRES HARVESTED & YIELD PER ACRE



SECTION VII

LIVESTOCK PRODUCTION

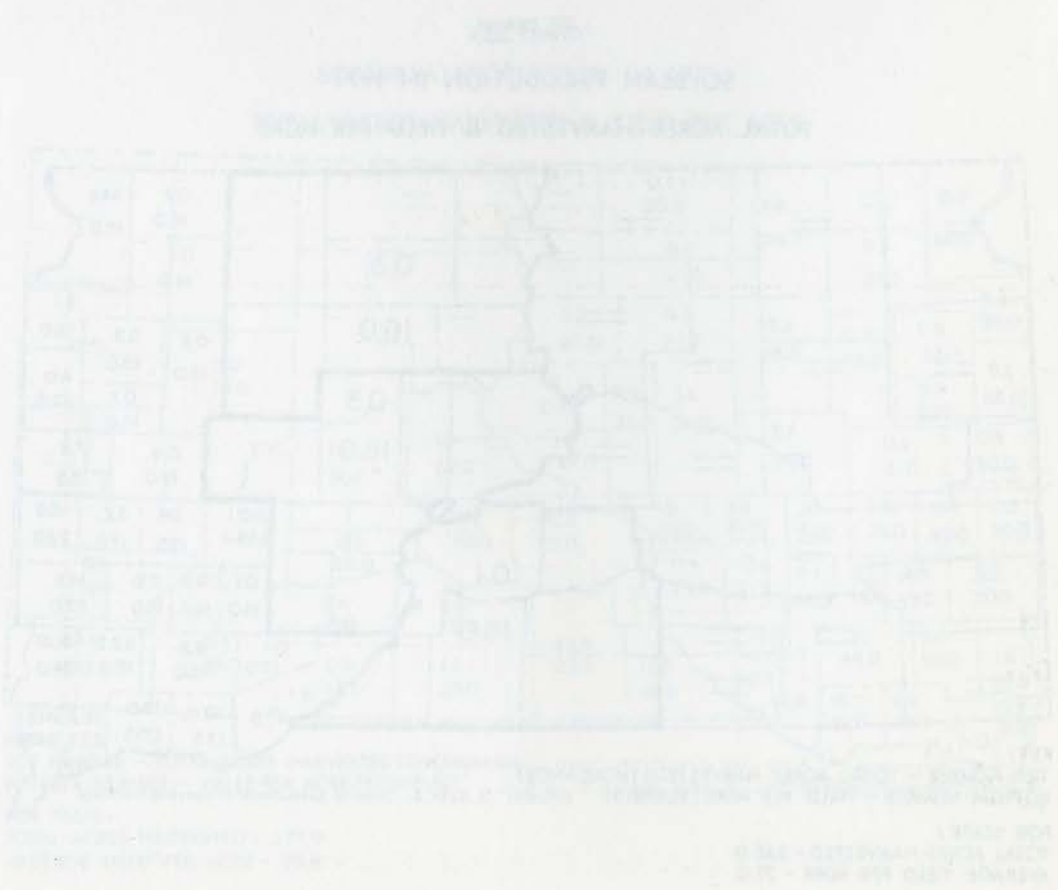
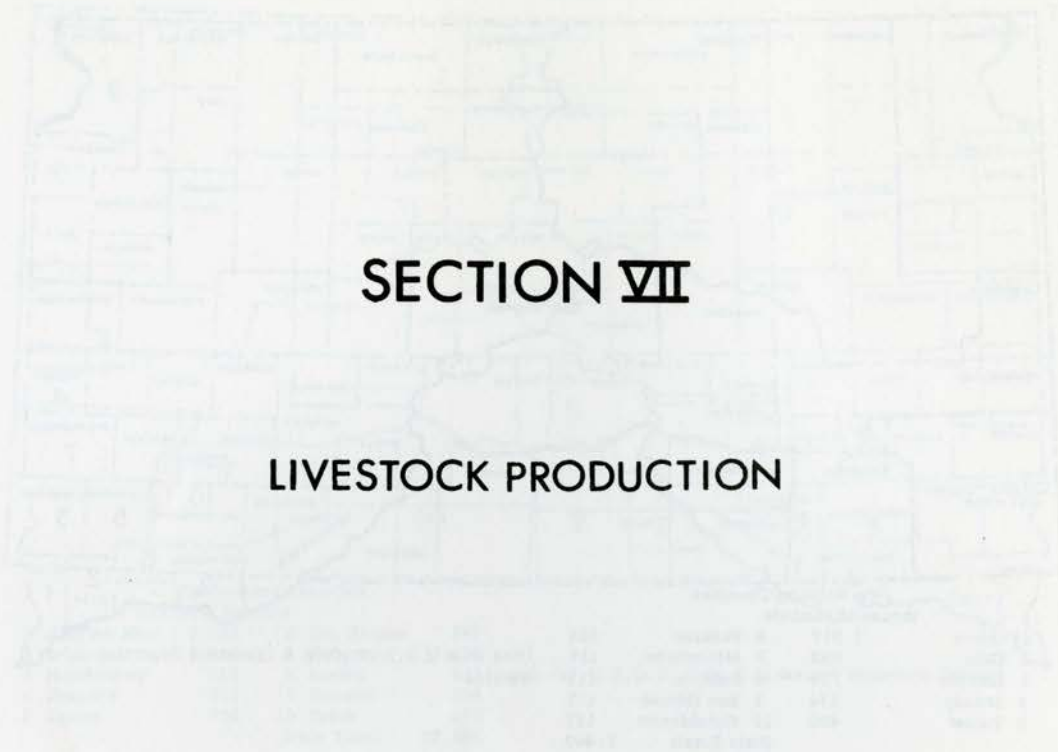

CHART VII a.
**THE TOP TEN COUNTIES IN
 CATTLE PRODUCTION
 1972**

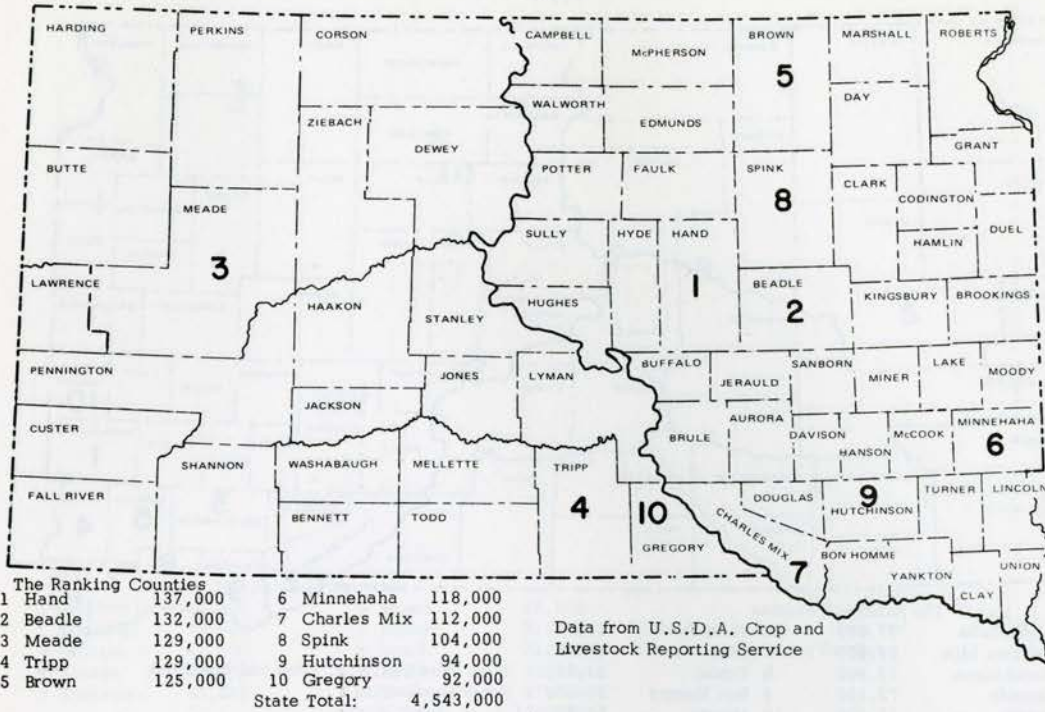
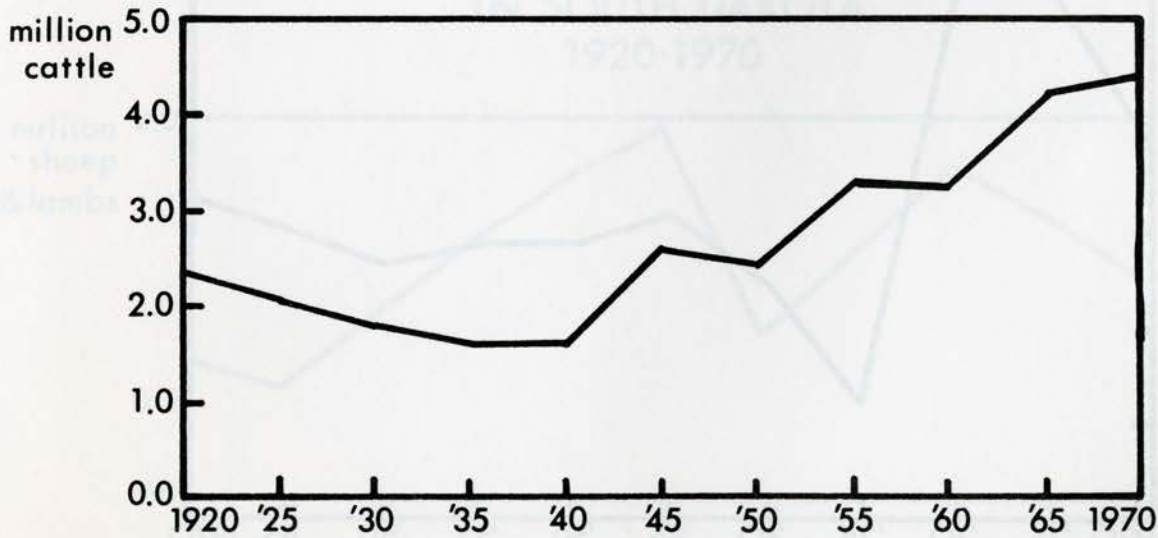

CHART VII b.
**CATTLE PRODUCTION
 IN SOUTH DAKOTA
 1920-1970**



Source: U.S.D.A. Crop and Livestock Reporting Service

CHART VII - c.

THE TOP TEN COUNTIES
IN HOG PRODUCTION
1971

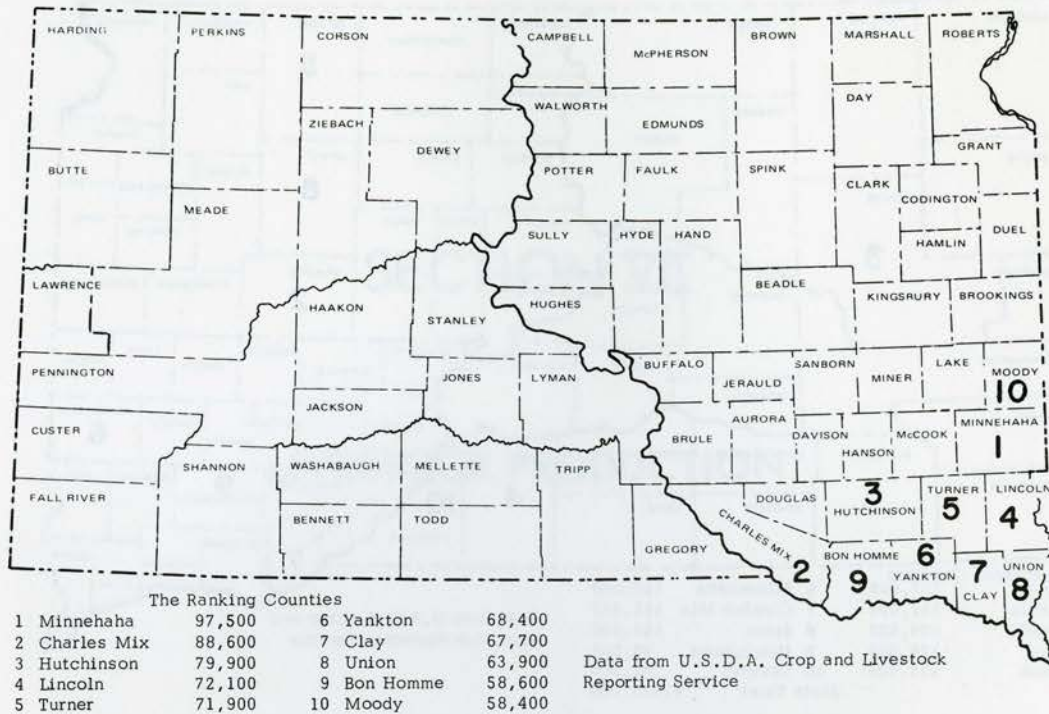
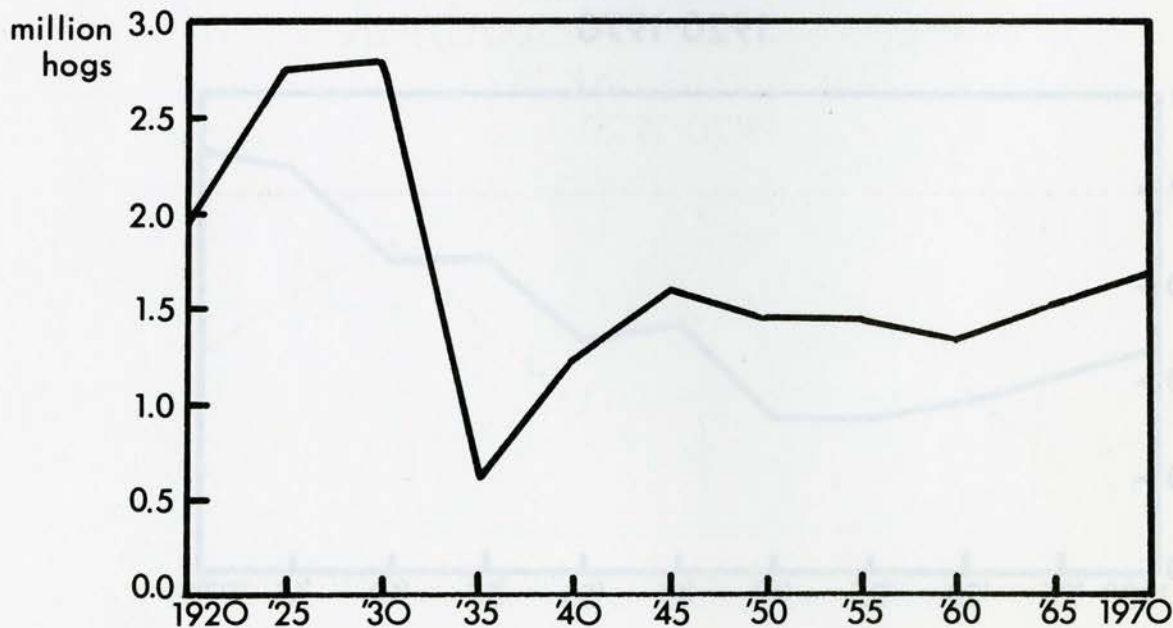

CHART VII d.

HOG PRODUCTION
IN SOUTH DAKOTA
1920-1970



Source: U.S.D.A. Crop and Livestock Reporting Service

CHART VII e.

THE TOP TEN COUNTIES IN SHEEP AND LAMB PRODUCTION 1972

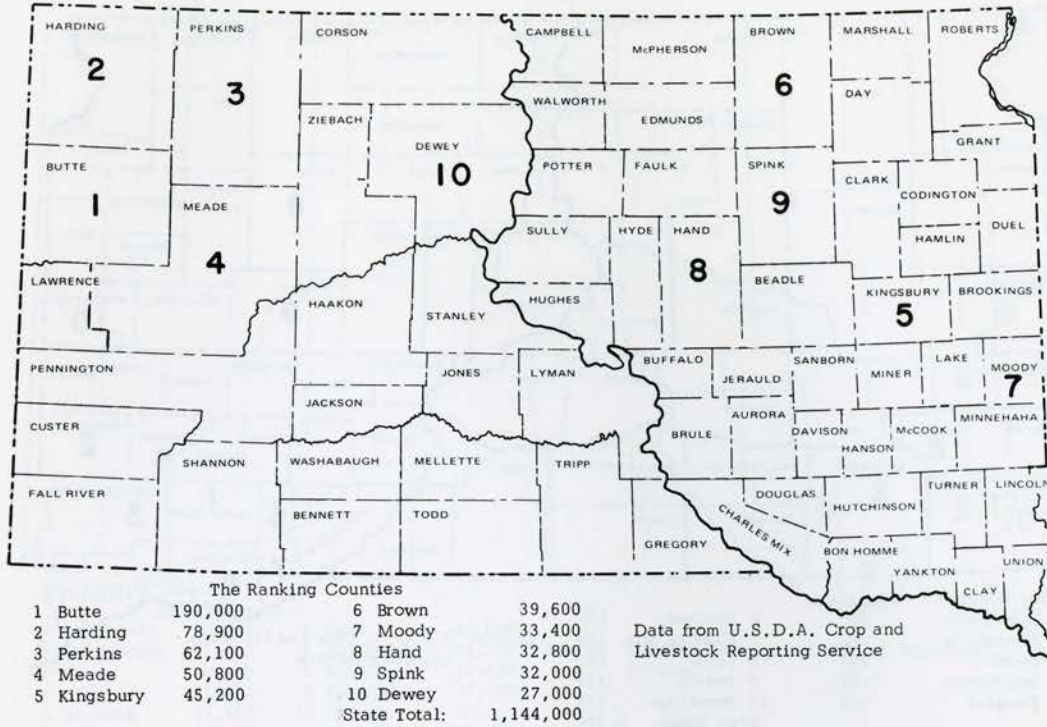
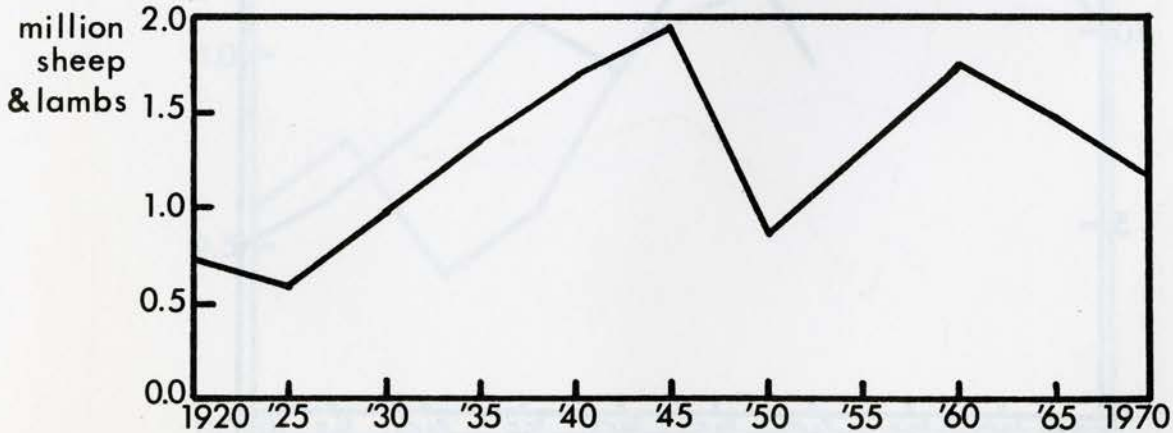

CHART VII f.

SHEEP AND LAMB PRODUCTION IN SOUTH DAKOTA 1920-1970



Source: U.S.D.A. Crop and Livestock Reporting Service

CHART VII g.
**THE TOP TEN COUNTIES IN
 CHICKEN PRODUCTION
 1970**

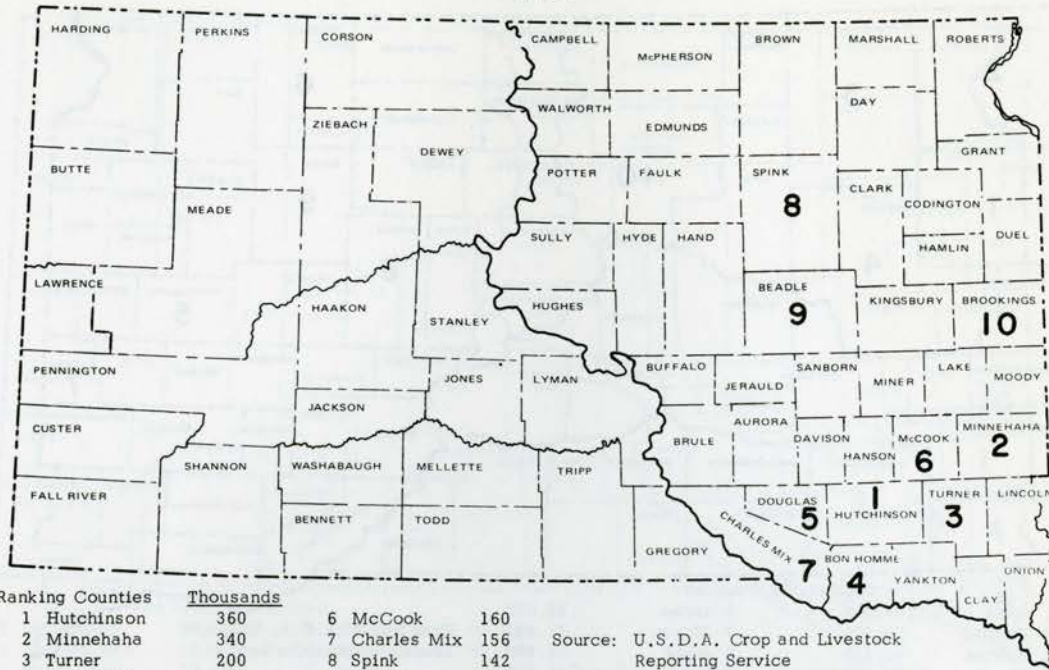

The Ranking Counties	Thousands		
1 Hutchinson	360	6 McCook	160
2 Minnehaha	340	7 Charles Mix	156
3 Turner	200	8 Spink	142
4 Bon Homme	180	9 Beadle	120
5 Douglas	160	10 Brookings	120
		State Total:	4,394

Source: U.S.D.A. Crop and Livestock Reporting Service

CHART VII h.
**CHICKEN PRODUCTION
 IN SOUTH DAKOTA
 1940-1970**

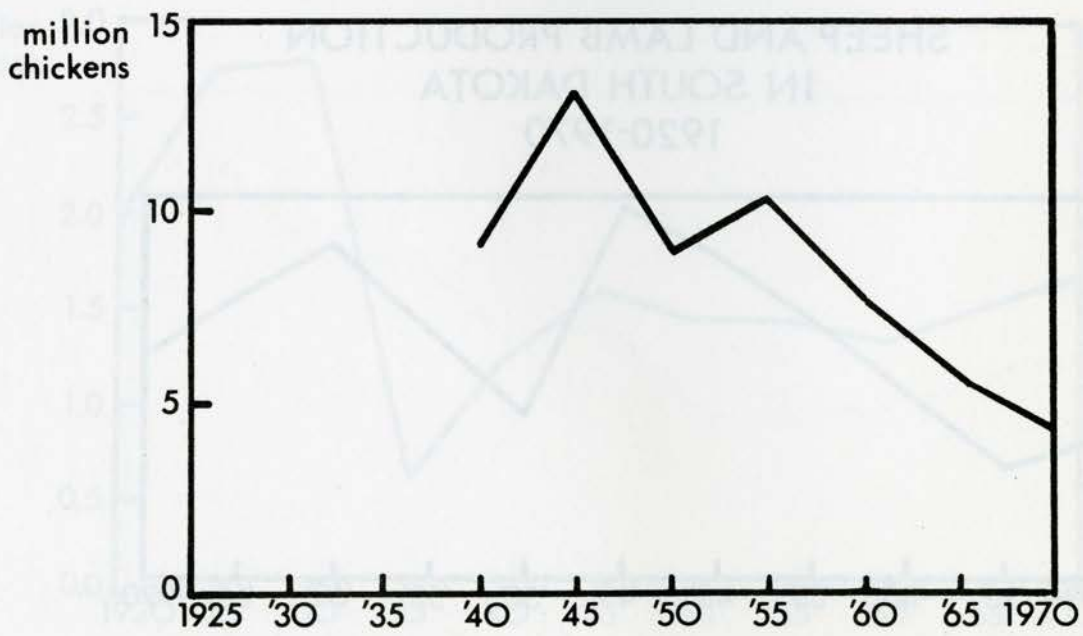

Source: U.S.D.A. Crop and Livestock Reporting Service

CHART VII i.
 THE TOP TEN COUNTIES IN
 EGG PRODUCTION
 1971

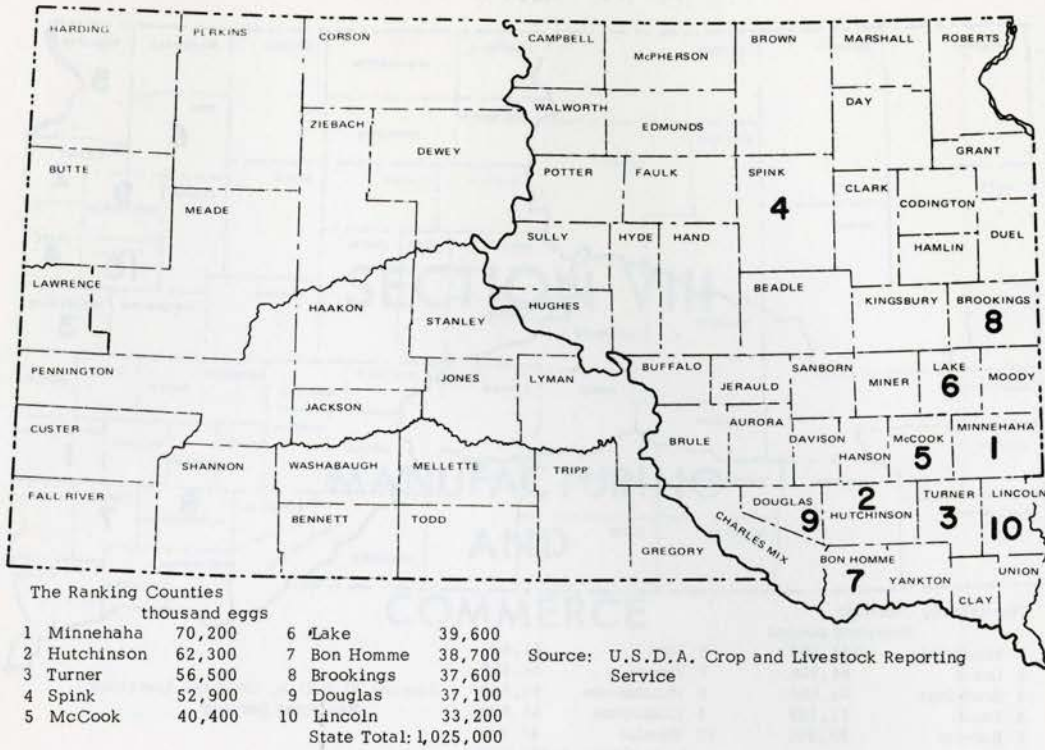

CHART VII j.
 EGG PRODUCTION
 IN SOUTH DAKOTA
 1925-1970

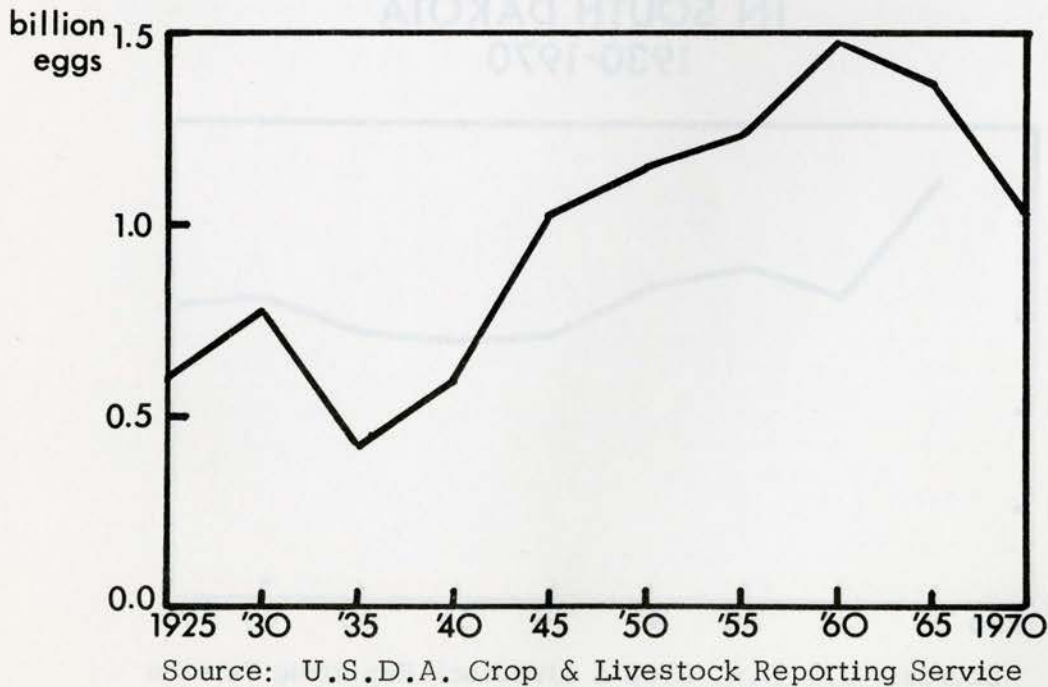
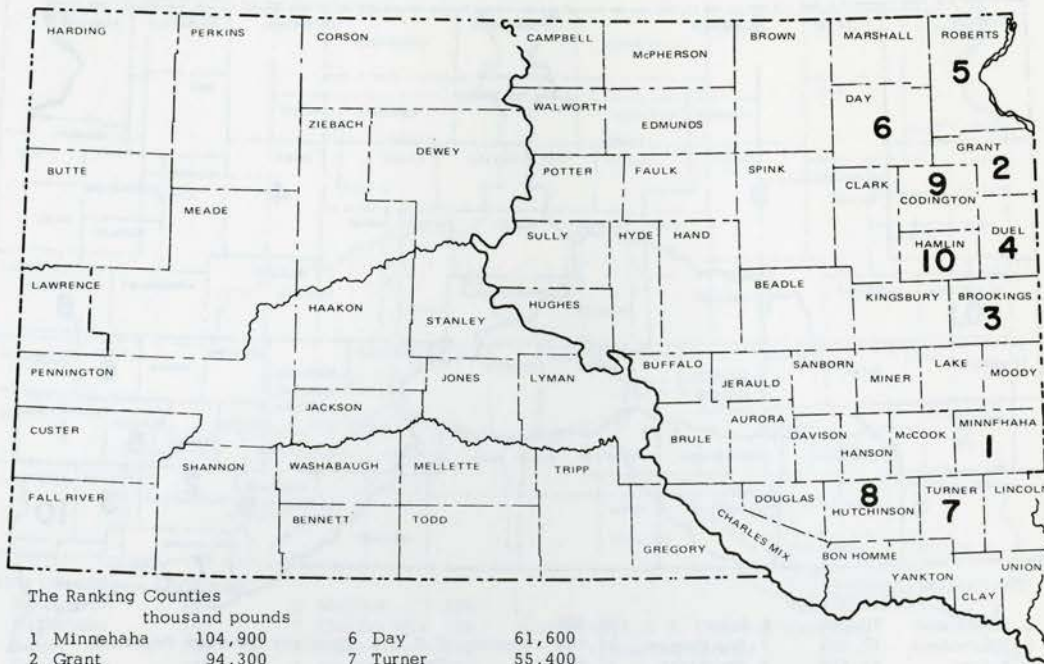

CHART VII k.
**THE TOP TEN COUNTIES IN
 MILK PRODUCTION
 1971**



The Ranking Counties
 thousand pounds

1 Minnehaha	104,900	6 Day	61,600
2 Grant	94,300	7 Turner	55,400
3 Brookings	73,600	8 Hutchinson	54,200
4 Deuel	71,100	9 Codington	53,000
5 Roberts	67,900	10 Hamlin	47,300
		State Total:	1,493,000

Source: U.S.D.A. Crop and Livestock Reporting Service

CHART VII I.
**MILK PRODUCTION
 IN SOUTH DAKOTA
 1930-1970**

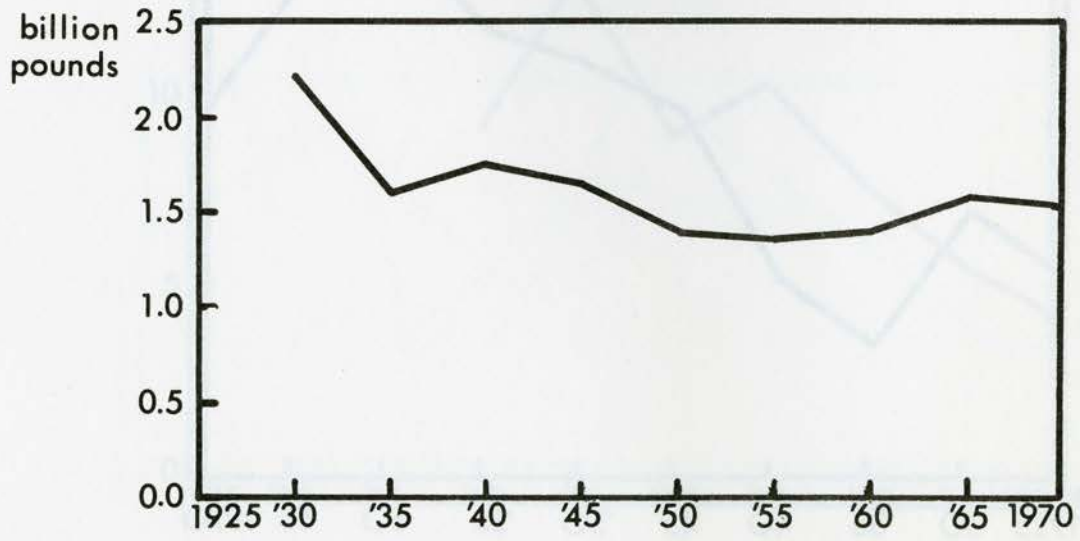

Source: U.S.D.A. Crop & Livestock Reporting Service

DEPARTMENT OF COMMERCE
BUREAU OF ECONOMIC ANALYSIS
STATISTICAL DIVISION

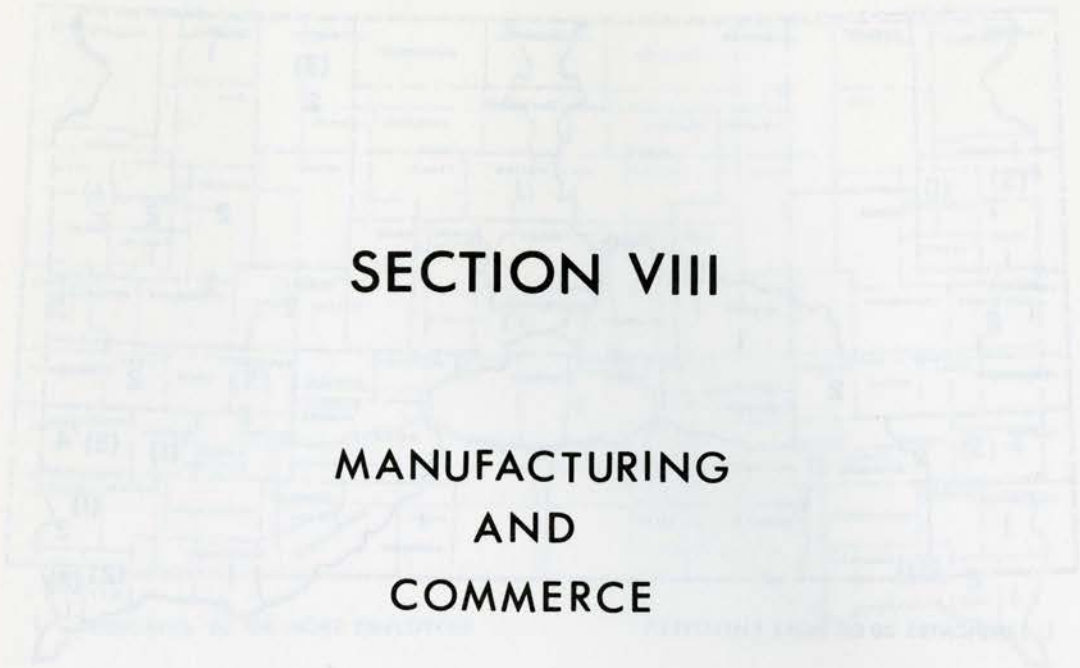

SECTION VIII

MANUFACTURING AND COMMERCE

DEPARTMENT OF COMMERCE
BUREAU OF ECONOMIC ANALYSIS
STATISTICAL DIVISION



CHART VIII-a

NUMBER OF MACHINERY MANUFACTURERS
(EXCEPT ELECTRICAL)

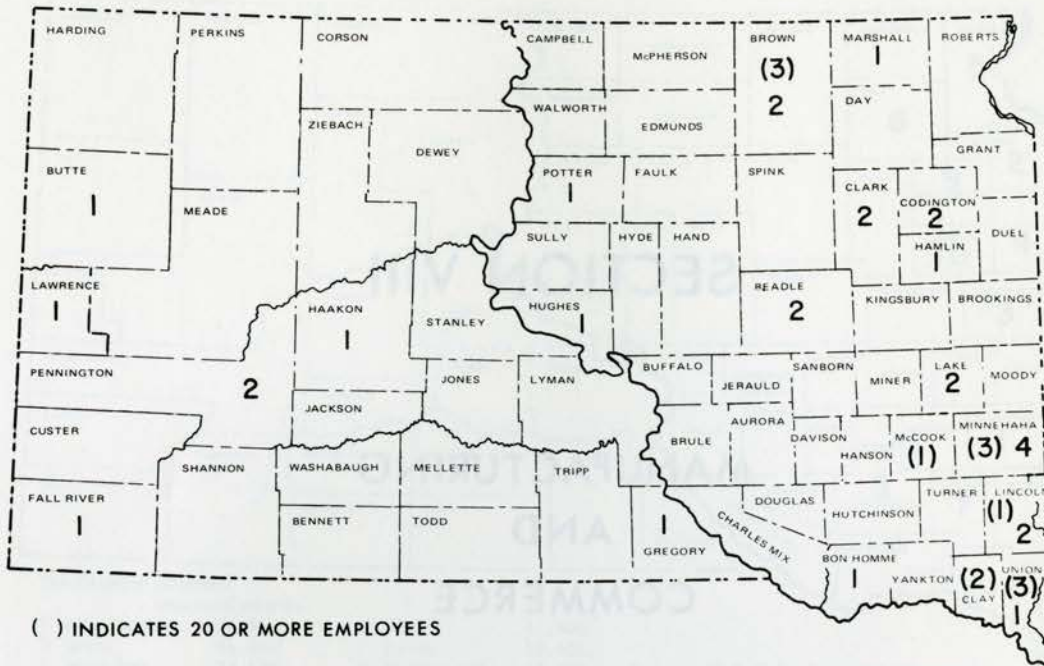

Source: 1967 Census of Manufactures

CHART VIII-b

NUMBER OF MANUFACTURERS OF
FABRICATED METAL PRODUCTS

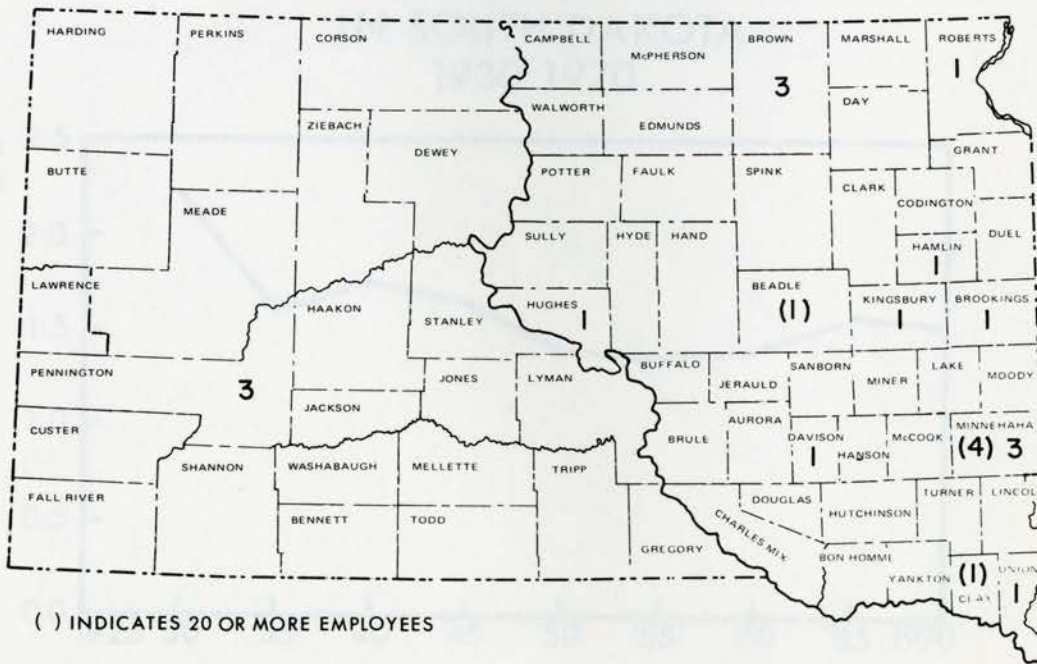

Source: 1967 Census of Manufactures

CHART VIII-c

NUMBER OF MANUFACTURERS OF
STONE, CLAY, AND GLASS PRODUCTS

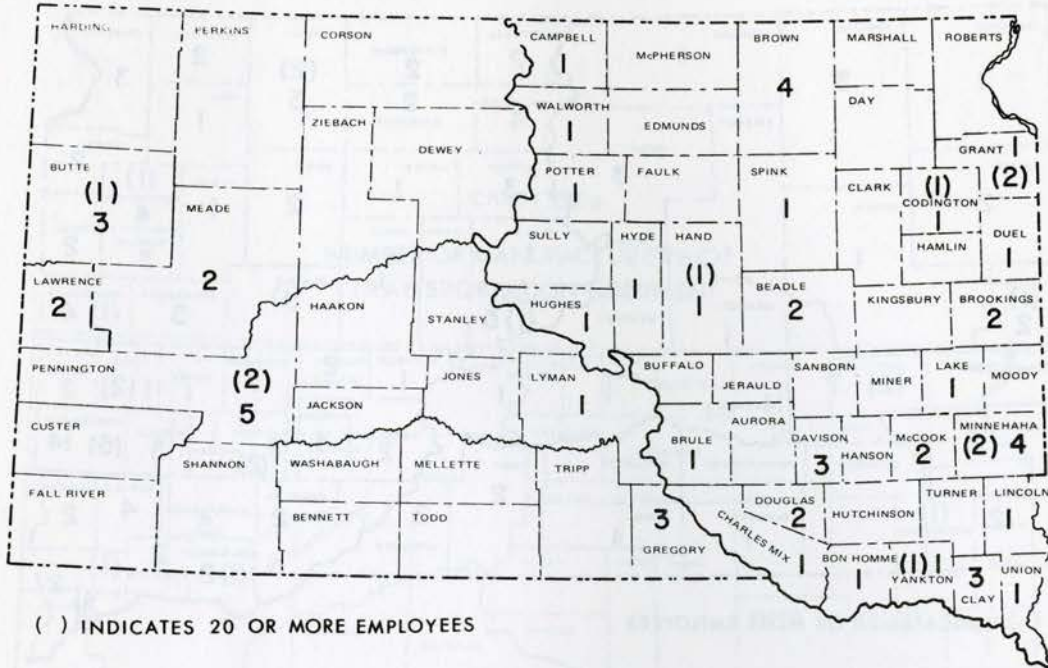

() INDICATES 20 OR MORE EMPLOYEES

Source: 1967 Census of Manufactures

CHART VIII-d

NUMBER OF PRODUCERS OF
LUMBER AND WOOD PRODUCTS

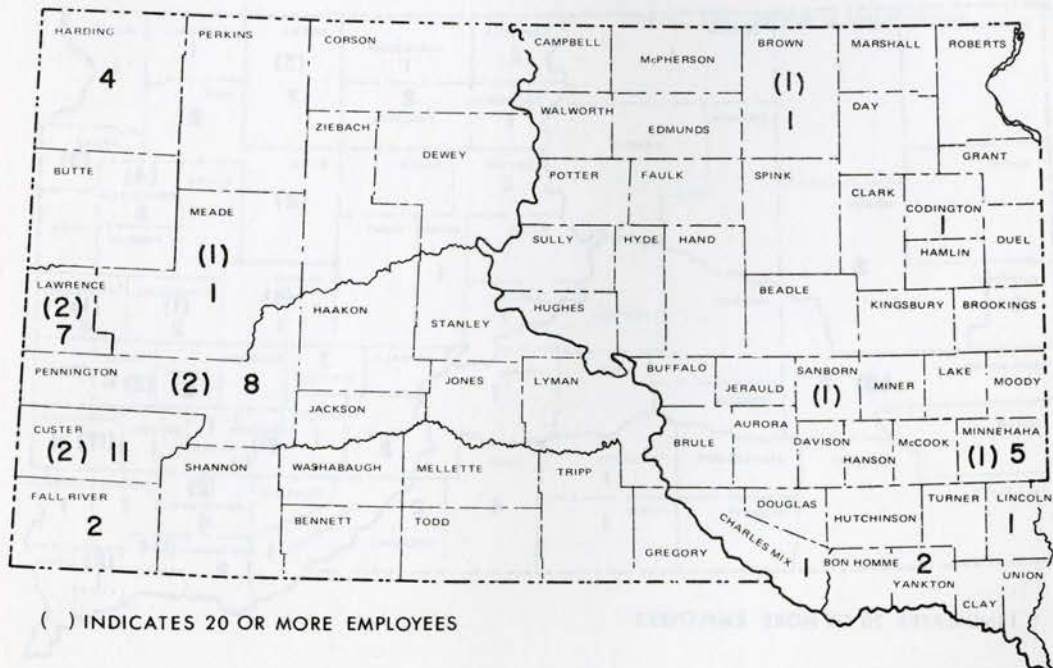

() INDICATES 20 OR MORE EMPLOYEES

Source: 1967 Census of Manufactures

CHART VIII-e

NUMBER OF PRINTERS AND PUBLISHERS

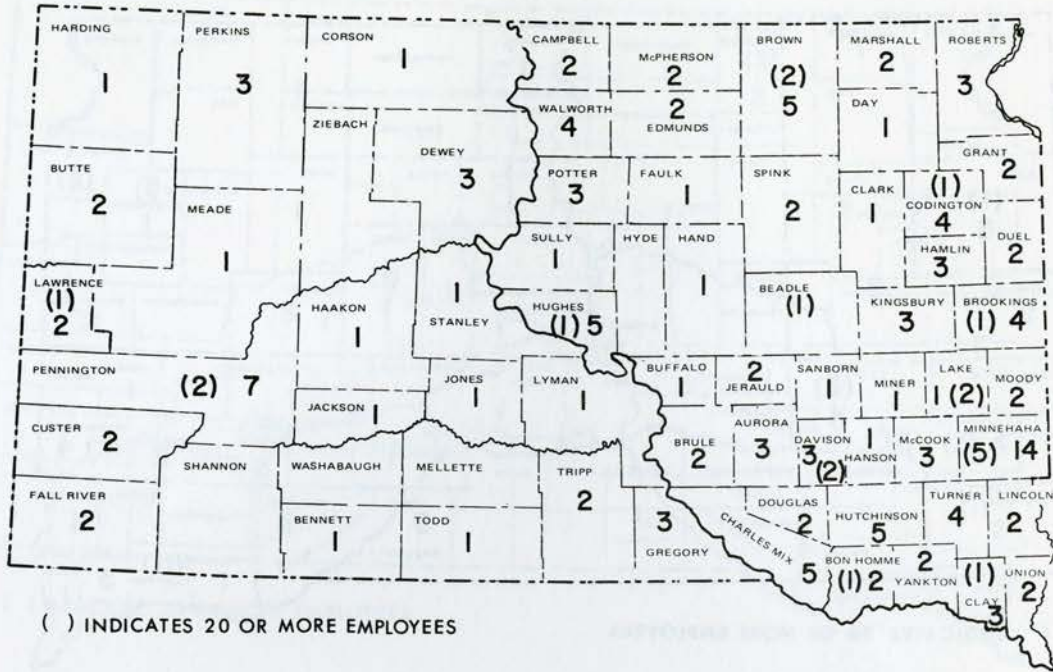

() INDICATES 20 OR MORE EMPLOYEES

Source: 1967 Census of Manufactures

CHART VIII-f

NUMBER OF PRODUCERS OF FOOD AND KINDRED PRODUCTS

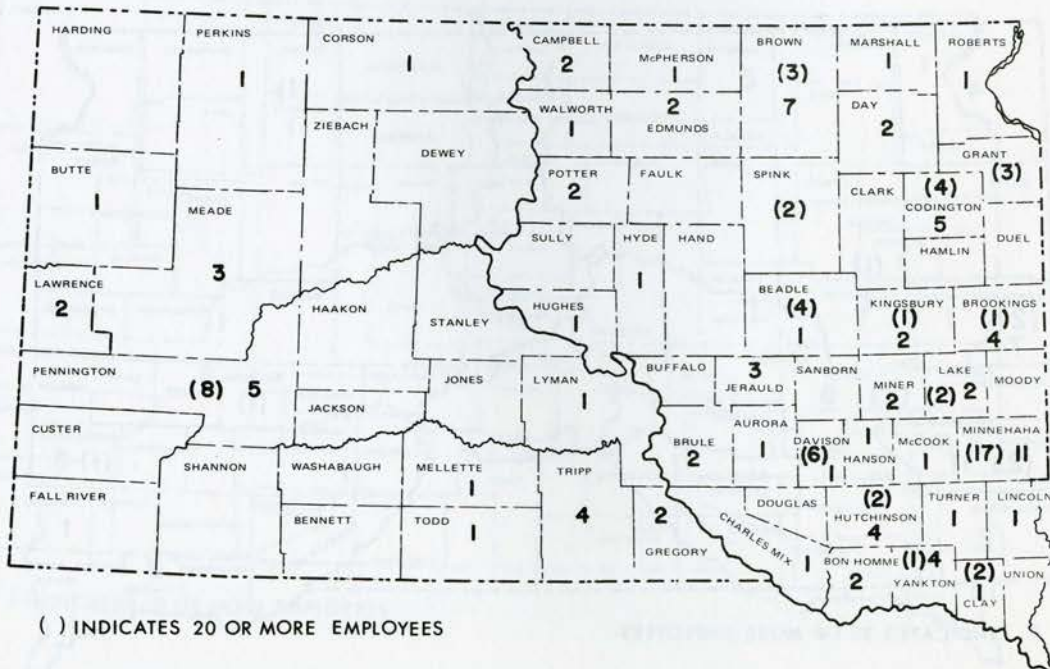

() INDICATES 20 OR MORE EMPLOYEES

Source: 1967 Census of Manufactures

CHART VIII-g

NUMBER OF MANUFACTURERS OF
TRANSPORTATION EQUIPMENT

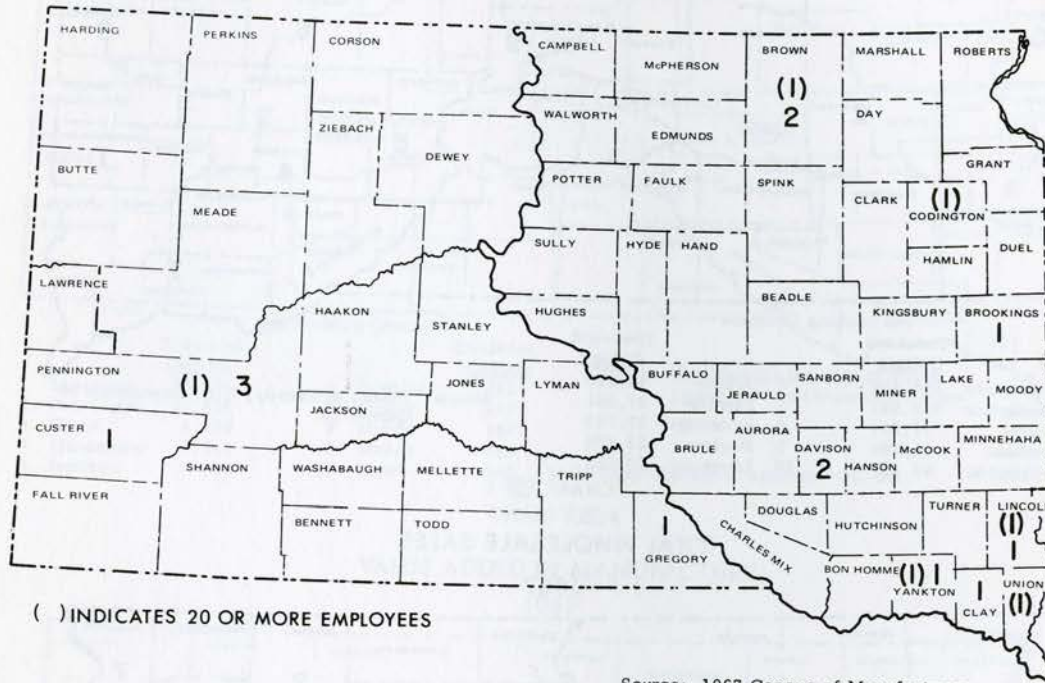

Source: 1967 Census of Manufactures

THE TOP TEN COUNTIES

CHART VIII-h

TOTAL RETAIL SALES

1967

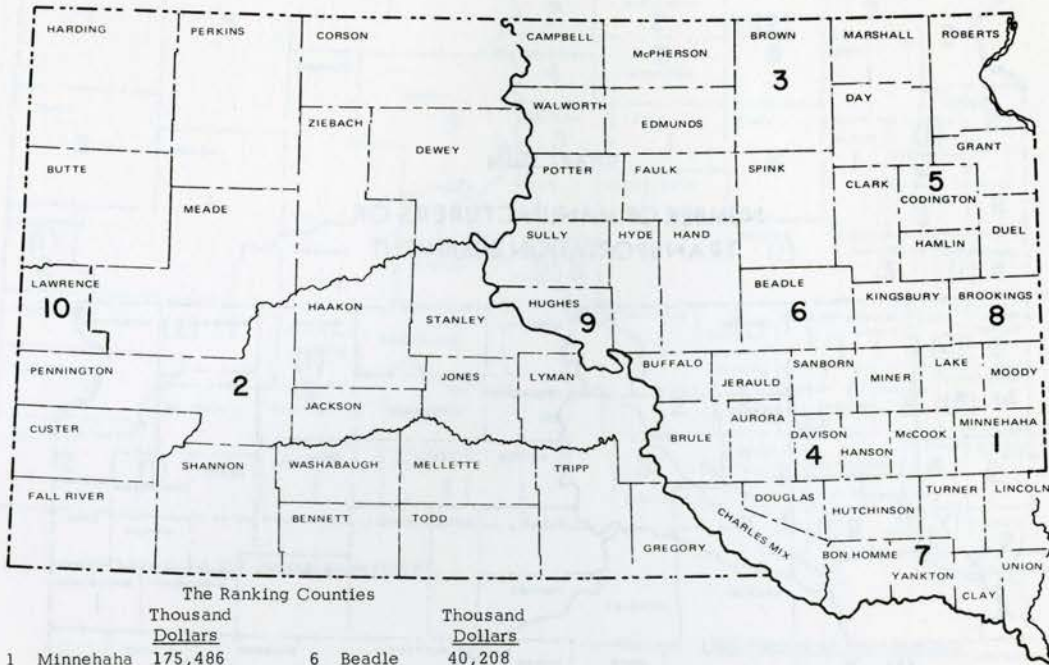

The Ranking Counties

	Thousand Dollars		Thousand Dollars
1	Minnehaha 175,486	6	Beadle 40,208
2	Pennington 120,642	7	Yankton 37,964
3	Brown 77,201	8	Brookings 27,782
4	Davison 43,708	9	Hughes 22,435
5	Codington 43,391	10	Lawrence 20,552

Source: Bureau of Census, U.S. Department of Commerce

CHART VIII-i

TOTAL WHOLESALE SALES

1967

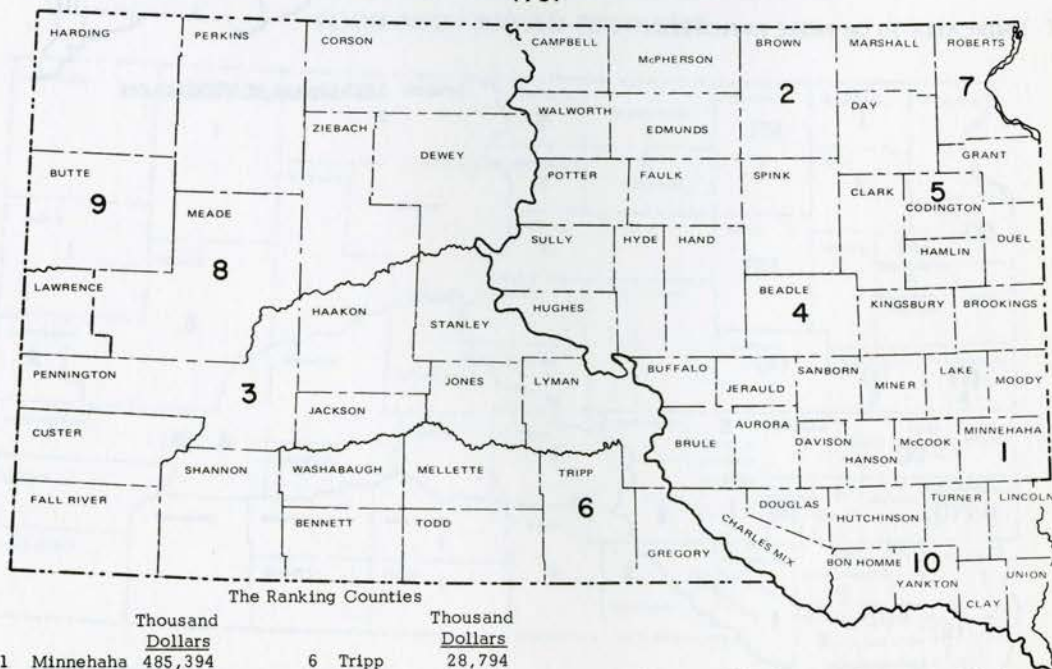

The Ranking Counties

	Thousand Dollars		Thousand Dollars
1	Minnehaha 485,394	6	Tripp 28,794
2	Brown 75,211	7	Roberts 25,932
3	Pennington 63,083	8	Meade 23,954
4	Beadle 48,680	9	Butte 20,383
5	Codington 45,607	10	Yankton 20,022

Source: 1967 Census of Business, Wholesale Trade, U.S. Department of Commerce

THE TOP TEN COUNTIES

CHART VIII-j

MINERAL PRODUCTION

1968

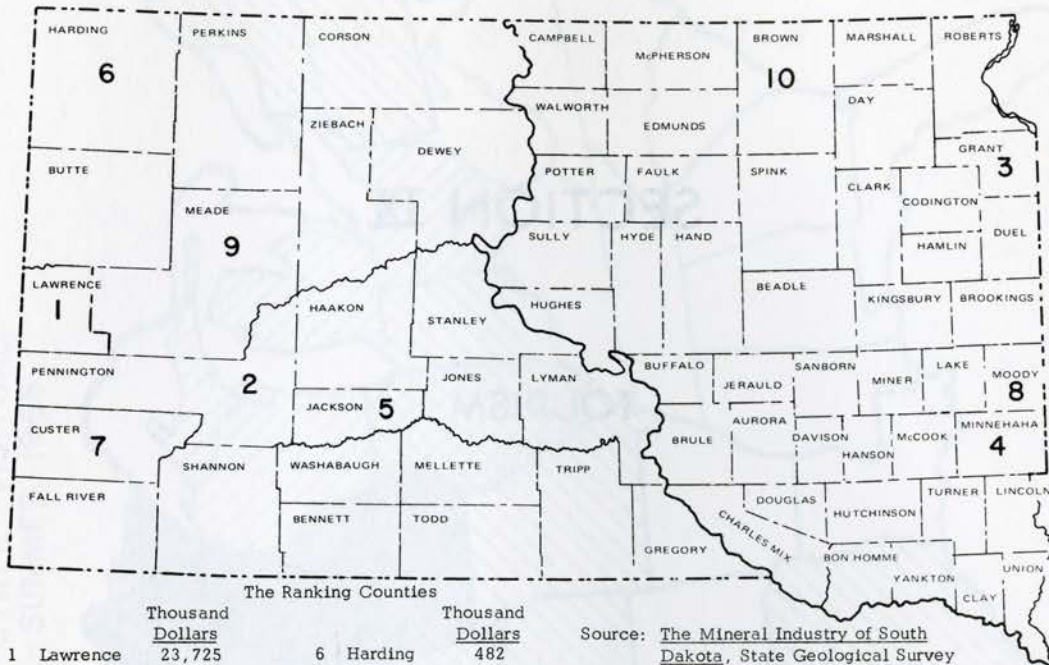

	Thousand Dollars
1 Lawrence	23,725
2 Pennington	10,625
3 Grant	6,639
4 Minnehaha	1,245
5 Jackson	817

	Thousand Dollars
6 Harding	482
7 Custer	437
8 Moody	398
9 Meade	369
10 Brown	346

Source: The Mineral Industry of South Dakota, State Geological Survey

State Total (Thousand dollars) = 54,086

CHART VIII-k

VALUE ADDED BY MANUFACTURE

1967

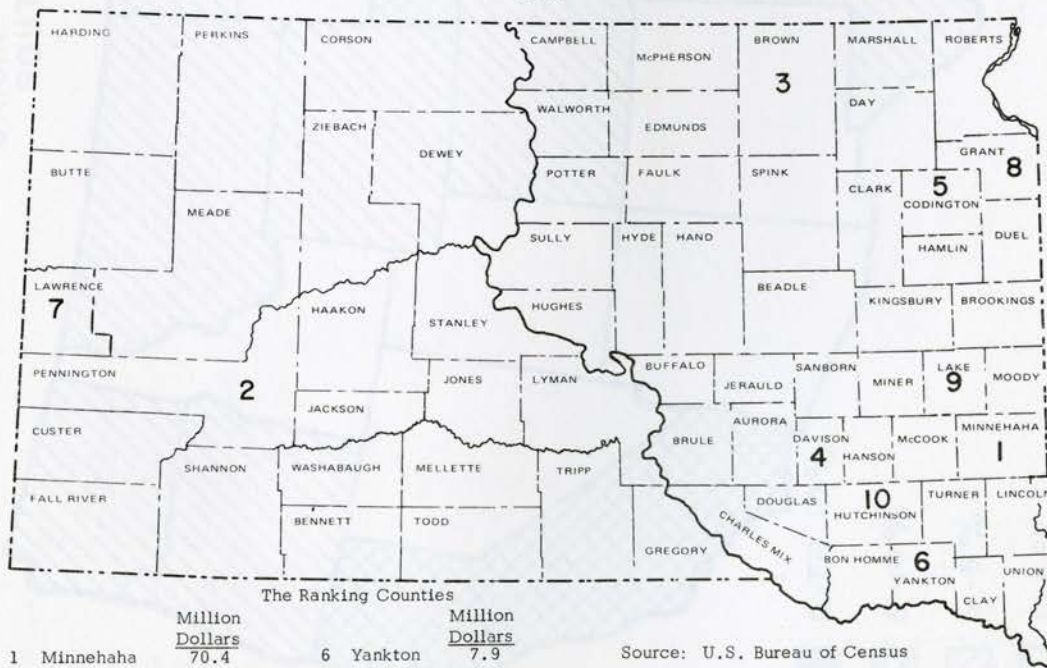

	Million Dollars
1 Minnehaha	70.4
2 Pennington	16.2
3 Brown	14.6
4 Davison	12.1
5 Codington	8.1

	Million Dollars
6 Yankton	7.9
7 Lawrence	4.1
8 Grant	3.6
9 Lake	3.3
10 Hutchinson	3.1

Source: U.S. Bureau of Census

State Total (million dollars) = 171.3

SECTION IX

TOURISM

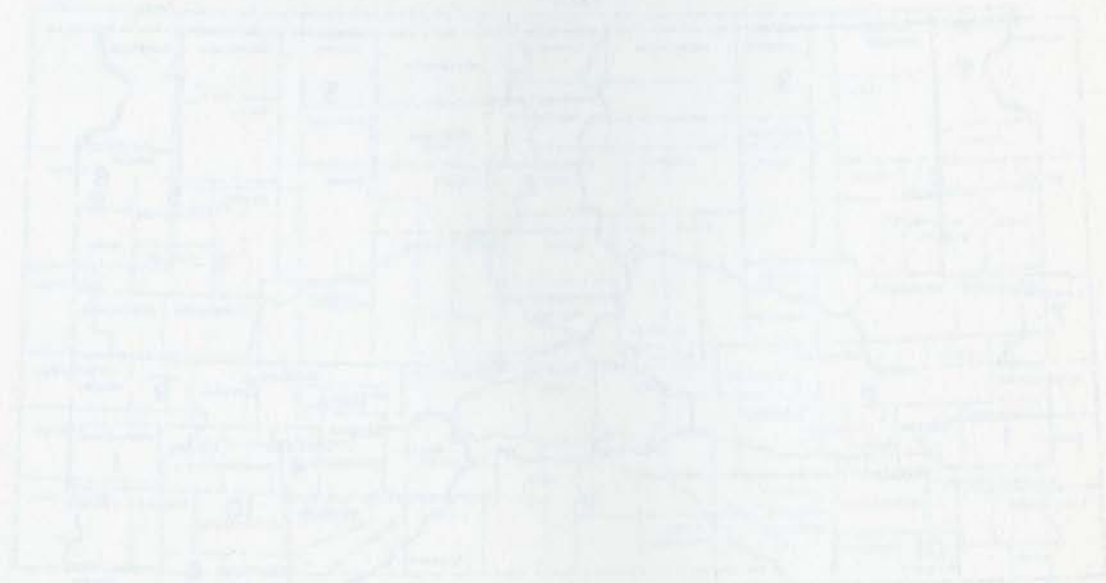
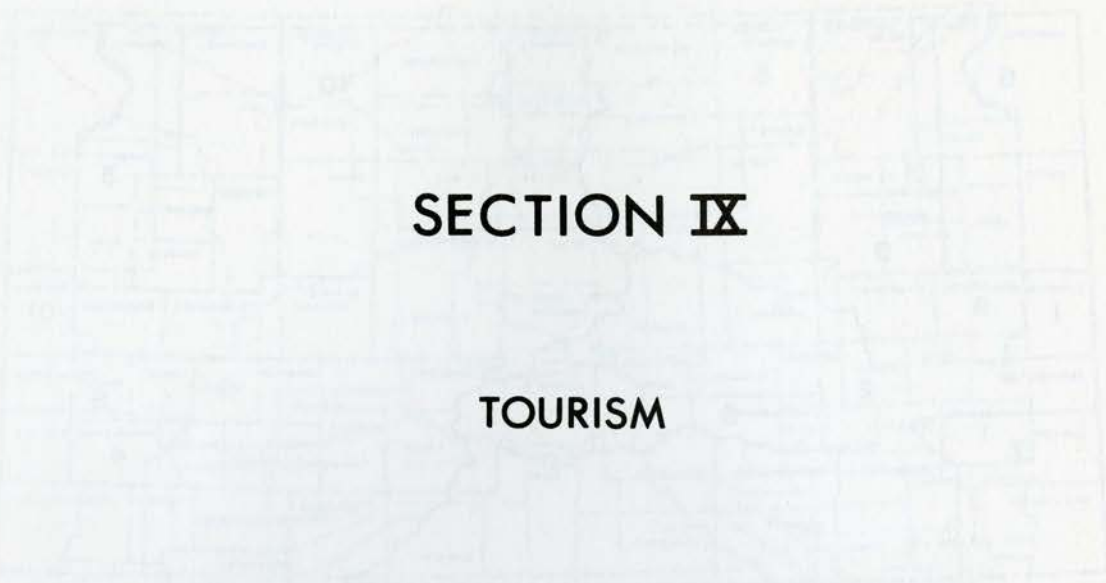
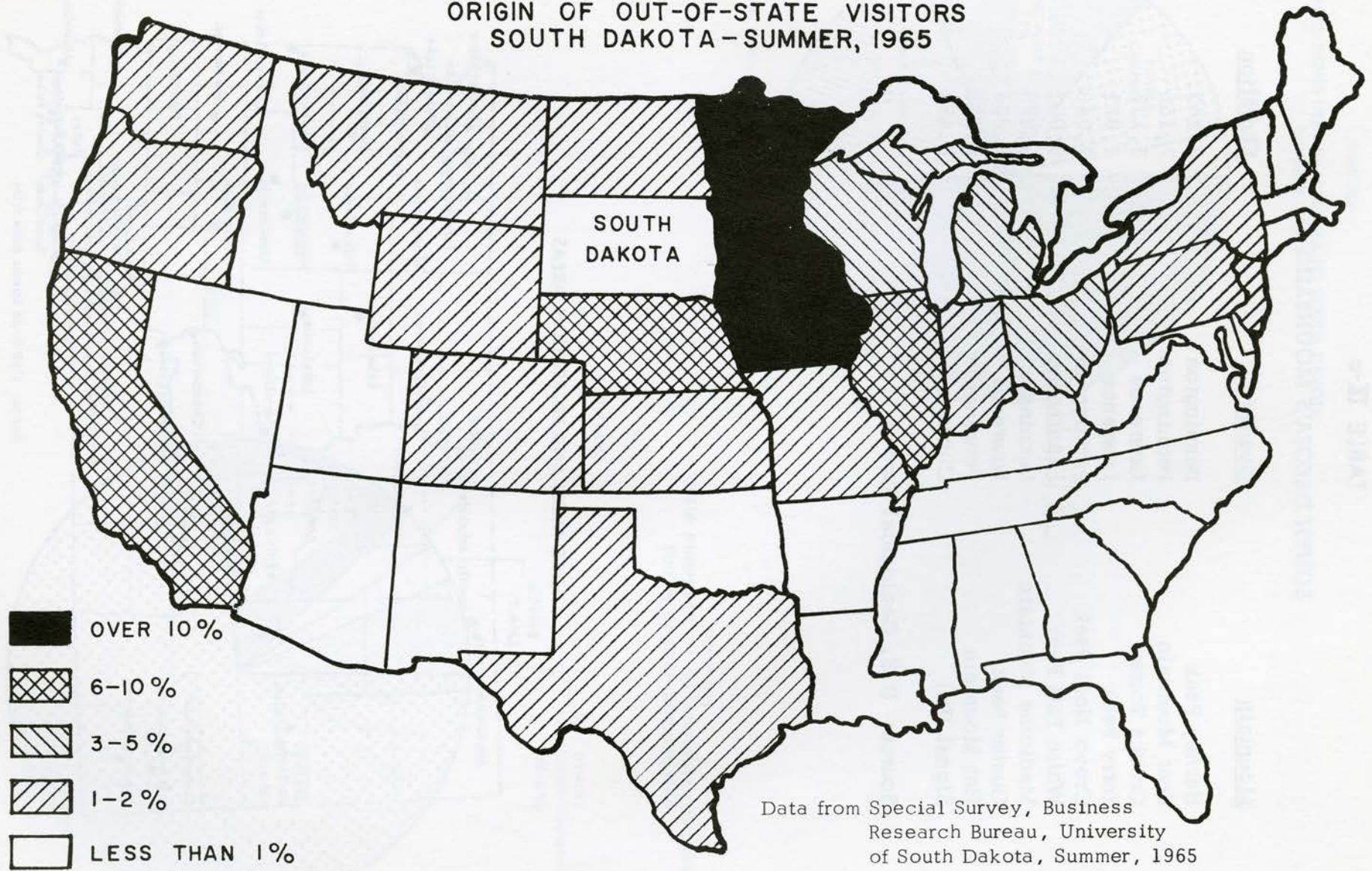

CHART IX-a
ORIGIN OF OUT-OF-STATE VISITORS
SOUTH DAKOTA - SUMMER, 1965



Data from Special Survey, Business
Research Bureau, University
of South Dakota, Summer, 1965

TABLE IX-a

SOUTH DAKOTA'S MOUNTAINS

<u>Mountain</u>	<u>County</u>	<u>Elevation</u>
Harney Peak	Pennington	7,242
Bear Mountain	Pennington	7,166
Crooks Tower	Lawrence	7,137
Terry Peak	Lawrence	7,071
Crows Nest Peak	Pennington	7,048
White Tail Peak	Pennington	6,962
Medicine Mountain	Pennington	6,878
Custer Peak	Lawrence	6,804
Hat Mountain	Pennington	6,779
Signal Hill	Custer	6,483

Source: U.S. Geological Survey

CHART IX-b

STATE PARKS AND RECREATION AREAS

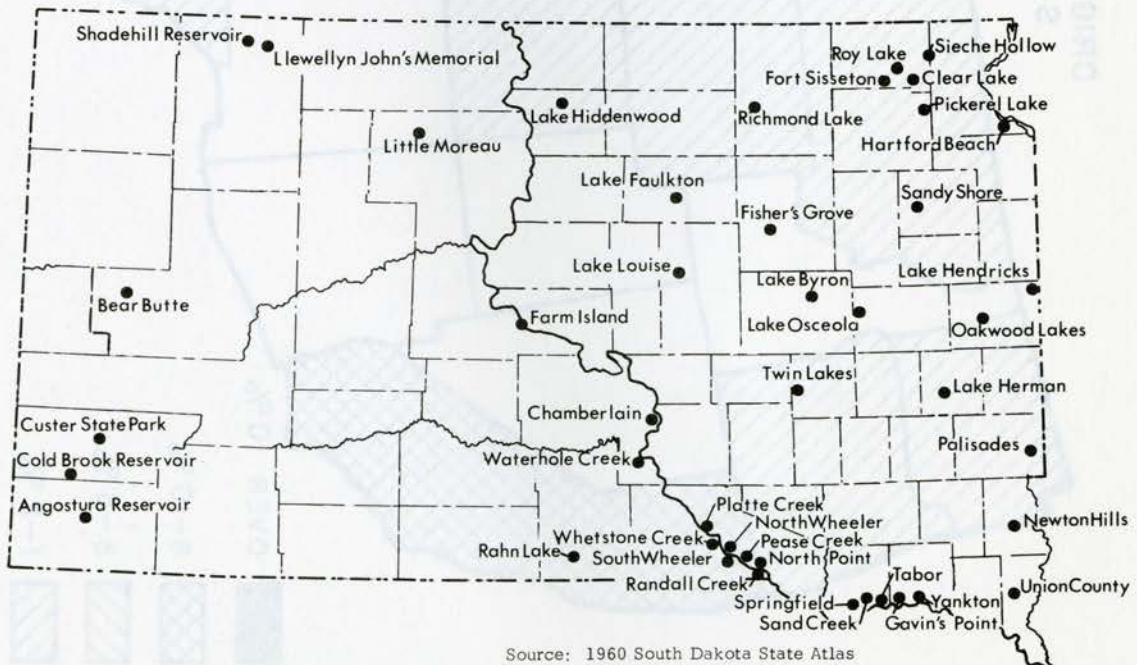

Source: 1960 South Dakota State Atlas

CHART IX-c

ACCOMMODATIONS USED BY VISITORS TO SOUTH DAKOTA
SUMMER, 1965

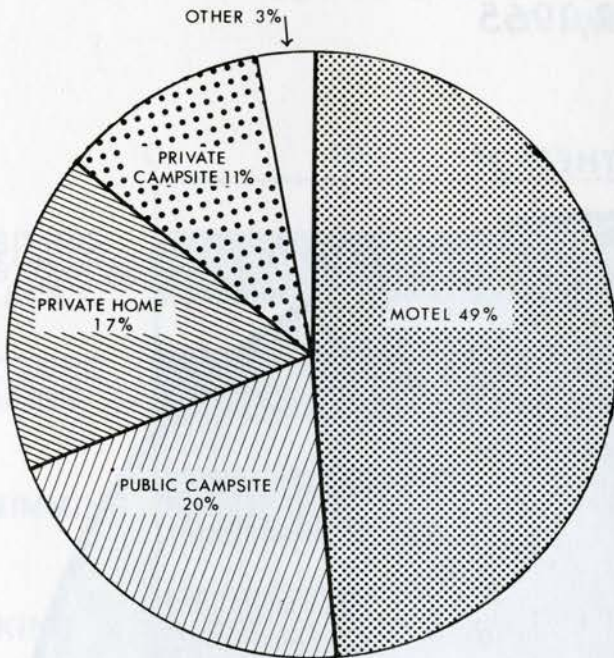

Source: Business Research Bureau, University of South Dakota

CHART IX-d
TRIP PURPOSES OF OUT-OF-STATE VISITORS
SOUTH DAKOTA-SUMMER, 1965

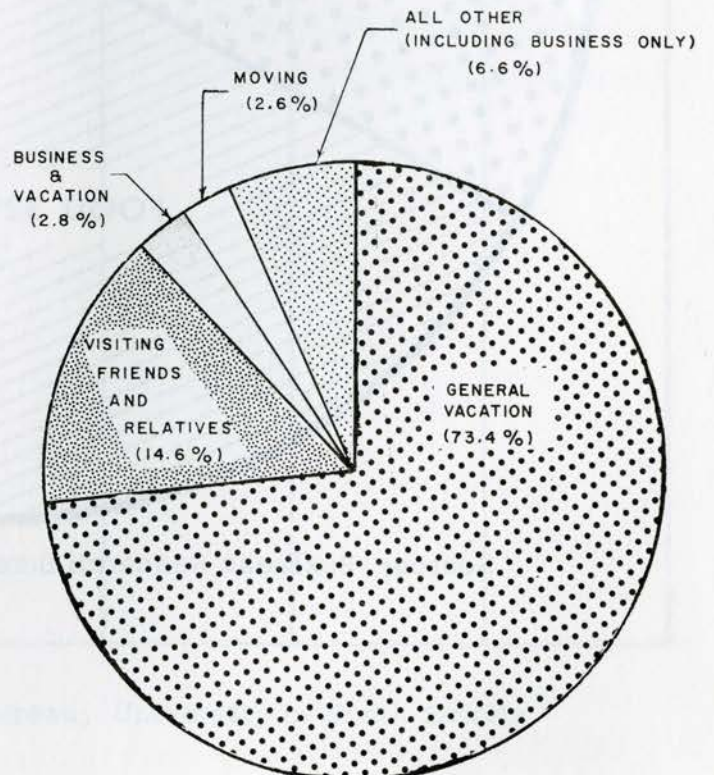

Source: Business Research Bureau, University of South Dakota

CHART IX-e
HOW THE VISITOR DOLLAR WAS SPENT IN SOUTH DAKOTA
SUMMER, 1965

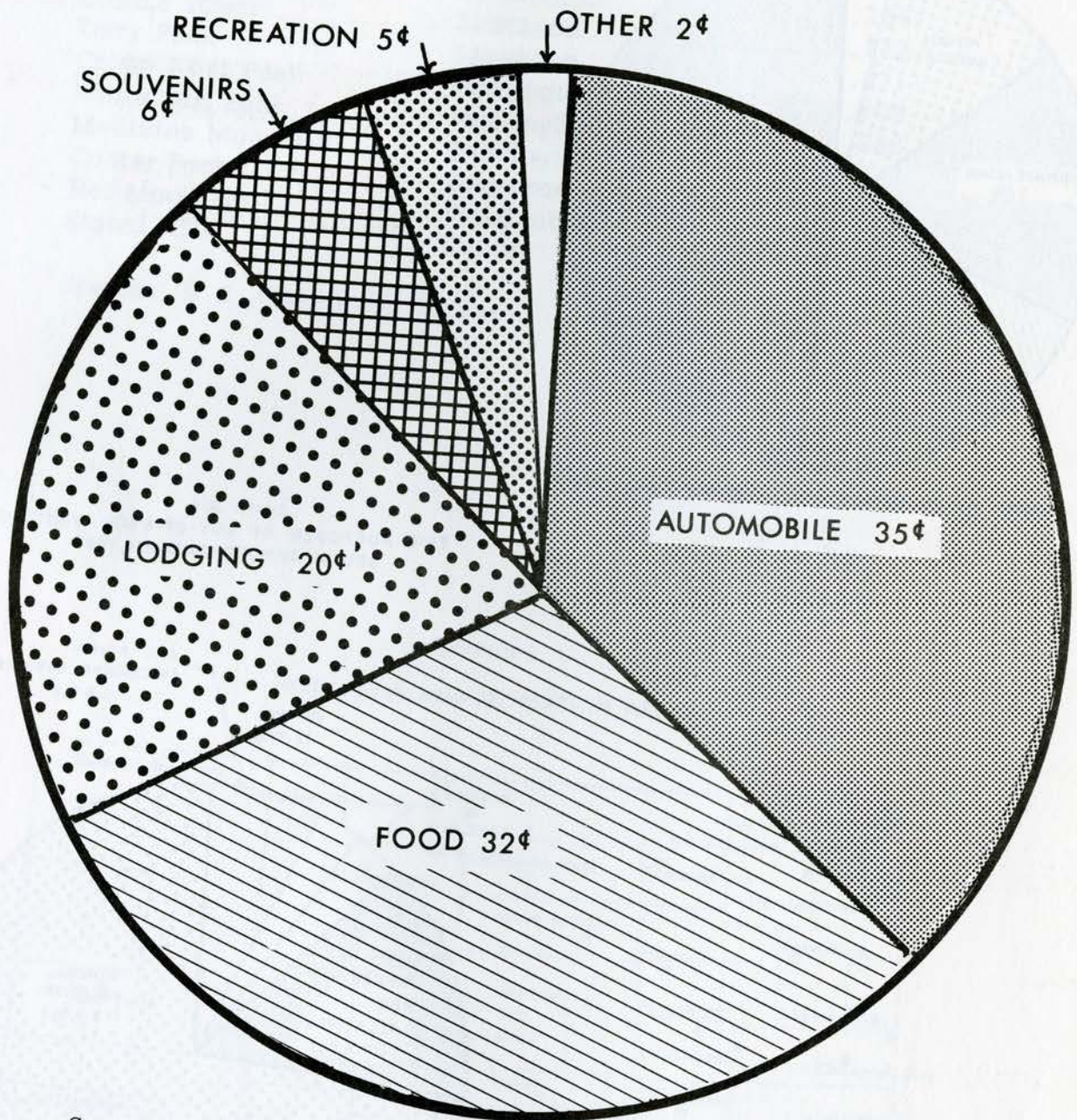

Source: Business Research Bureau, University of South Dakota

CHART IX-f
 PERCENTAGE PARTICIPATION IN SELECTED ACTIVITIES
 OUT-OF-STATE VISITORS TO SOUTH DAKOTA
 SUMMER, 1965

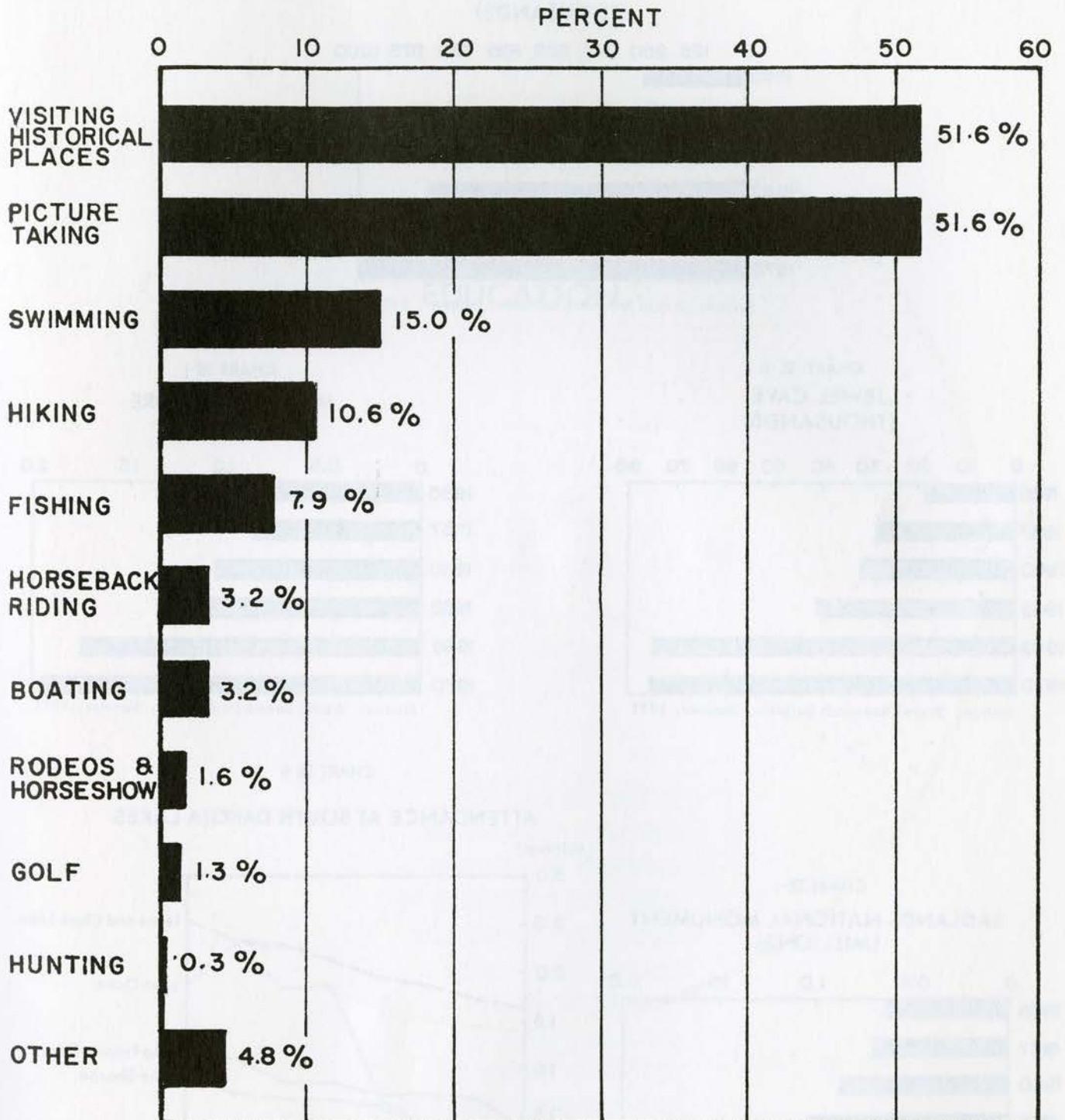

Source: Business Research Bureau, University of South Dakota

NUMBER OF VISITORS TO SOUTH DAKOTA'S NATIONAL PARKS AND NATIONAL MONUMENTS

CHART IX-g
WIND CAVE
(THOUSANDS)

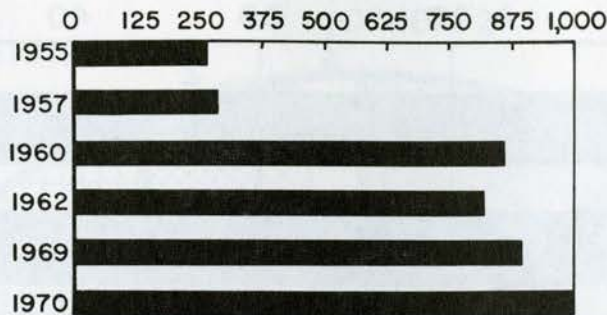

Source: Travel Research Bulletin, Summer, 1971

CHART IX-h
JEWEL CAVE
(THOUSANDS)

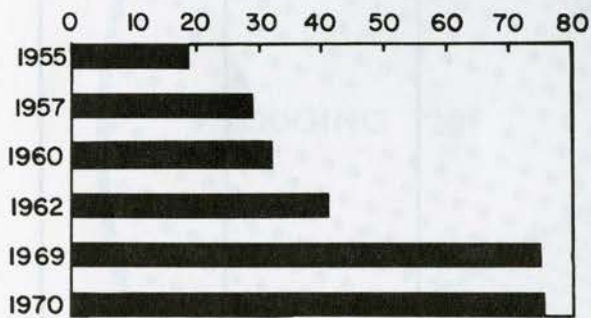

Source: Travel Research Bulletin, Summer, 1971

CHART IX-i
MOUNT RUSHMORE
(MILLIONS)

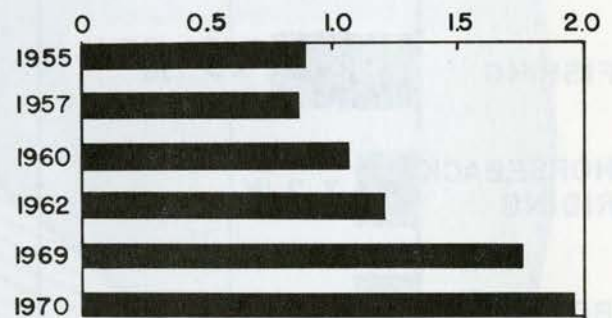

Source: Travel Research Bulletin, Summer, 1971

CHART IX-i
BADLANDS NATIONAL MONUMENT
(MILLIONS)

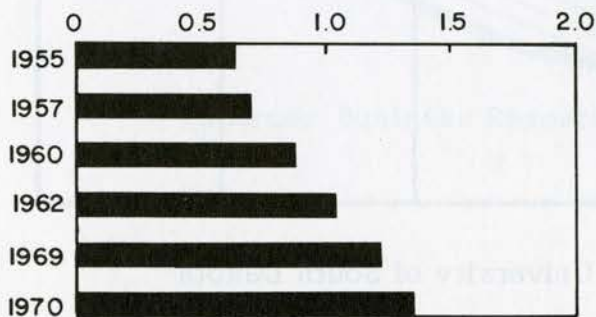

Source: Travel Research Bulletin, Summer, 1971

CHART IX-k
ATTENDANCE AT SOUTH DAKOTA LAKES

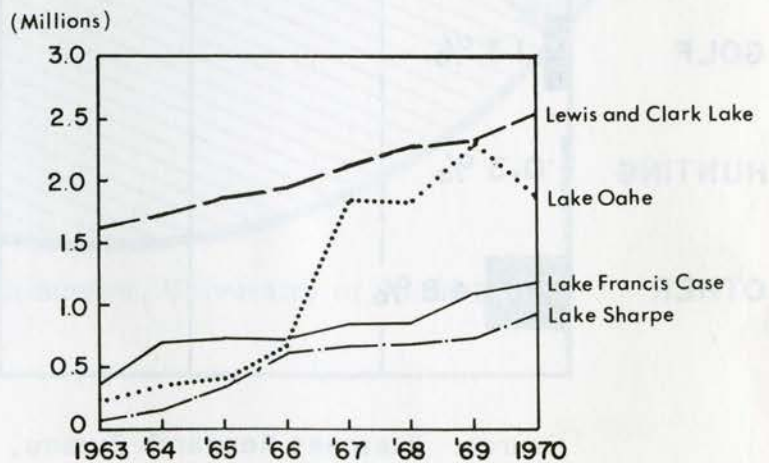

Source: Dept. of the Army, Missouri River
Division, Corps of Engineers

TOTAL SECONDARY ENROLLMENT IN 1970
PERCENT OF STATE'S 2-17 YEAR OLD CHILDREN

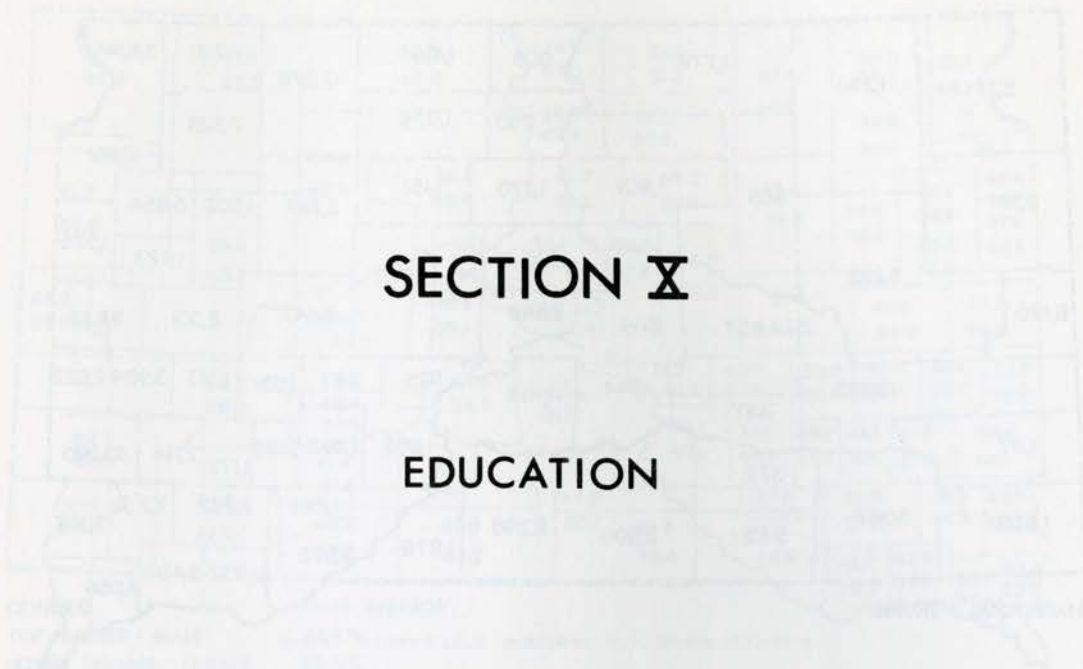

SECTION X

EDUCATION

CHART 13
SOUTH DAKOTA

TOTAL NUMBER OF STUDENTS
IN ELEMENTARY & SECONDARY SCHOOLS

THOUSANDS OF STUDENTS
BY YEAR AND PERCENT OF MALES



CHART X a.

TOTAL SCHOOL ENROLLMENT IN 1970
AGES; 3 - 33

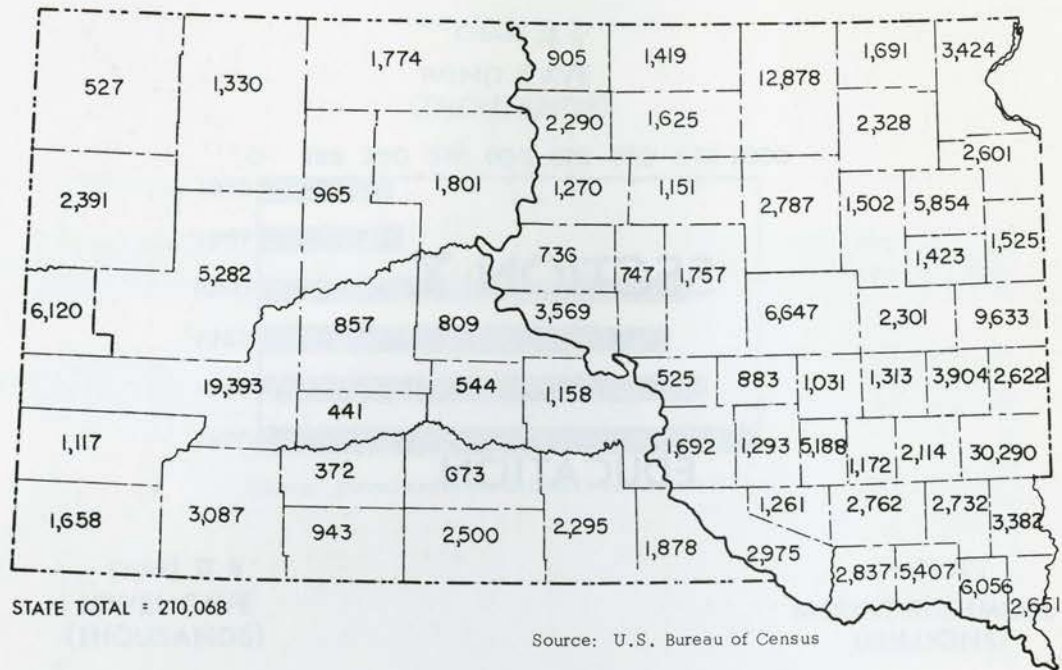
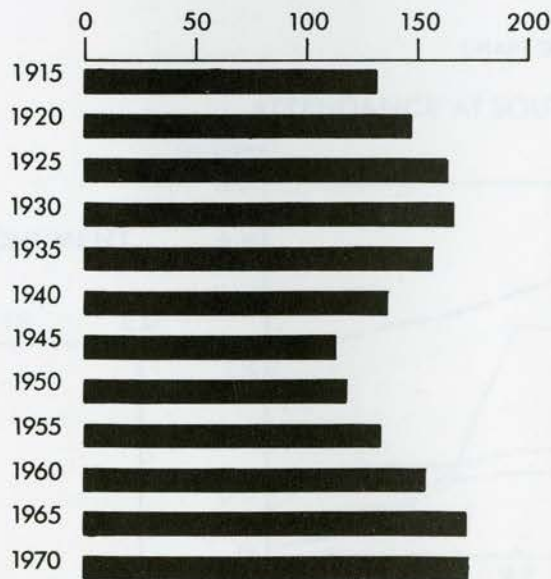

CHART X b.

SOUTH DAKOTA
TOTAL NUMBER OF STUDENTS
IN ELEMENTARY & SECONDARY SCHOOL
THOUSANDS OF STUDENTS



Data from Biennial Reports of the Superintendent of Public Instruction of the State of South Dakota

CHART Xc.

HIGH SCHOOL GRADUATES
PERCENT OF THOSE 25 YEARS OLD & OVER
1970

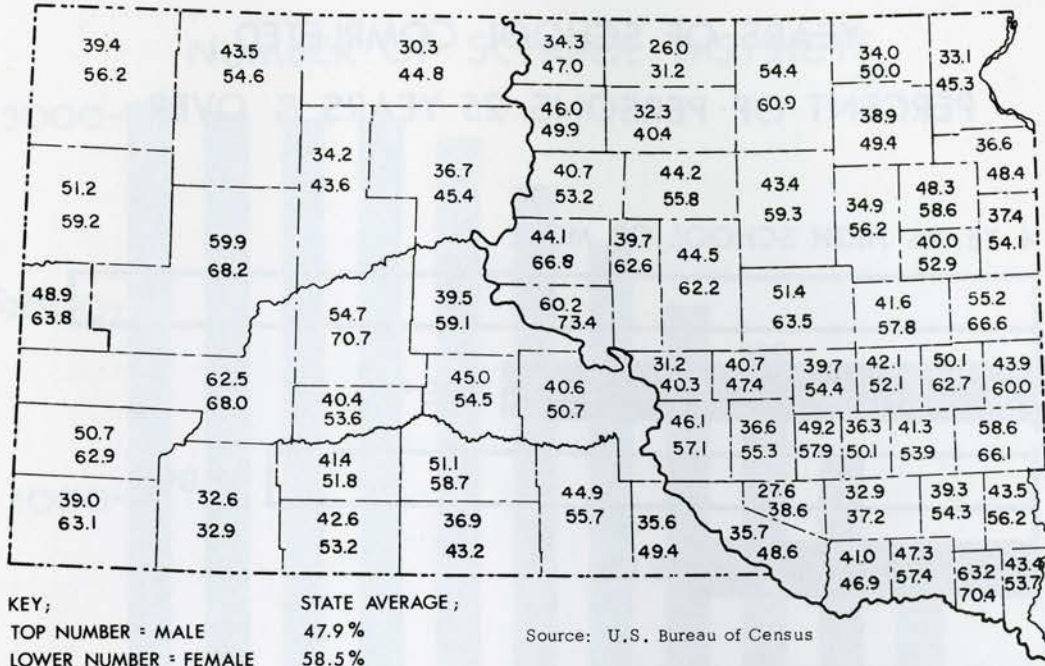

CHART Xd.

SOUTH DAKOTA
SCHOOL YEARS COMPLETED
MEDIAN OF THOSE 25 YEARS OLD & OVER

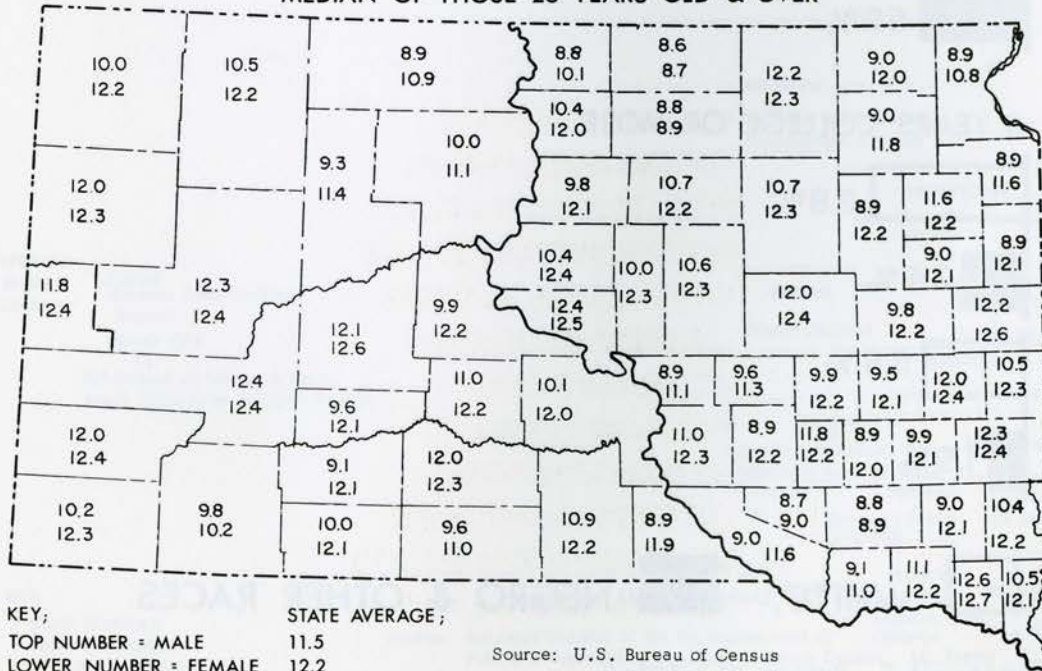
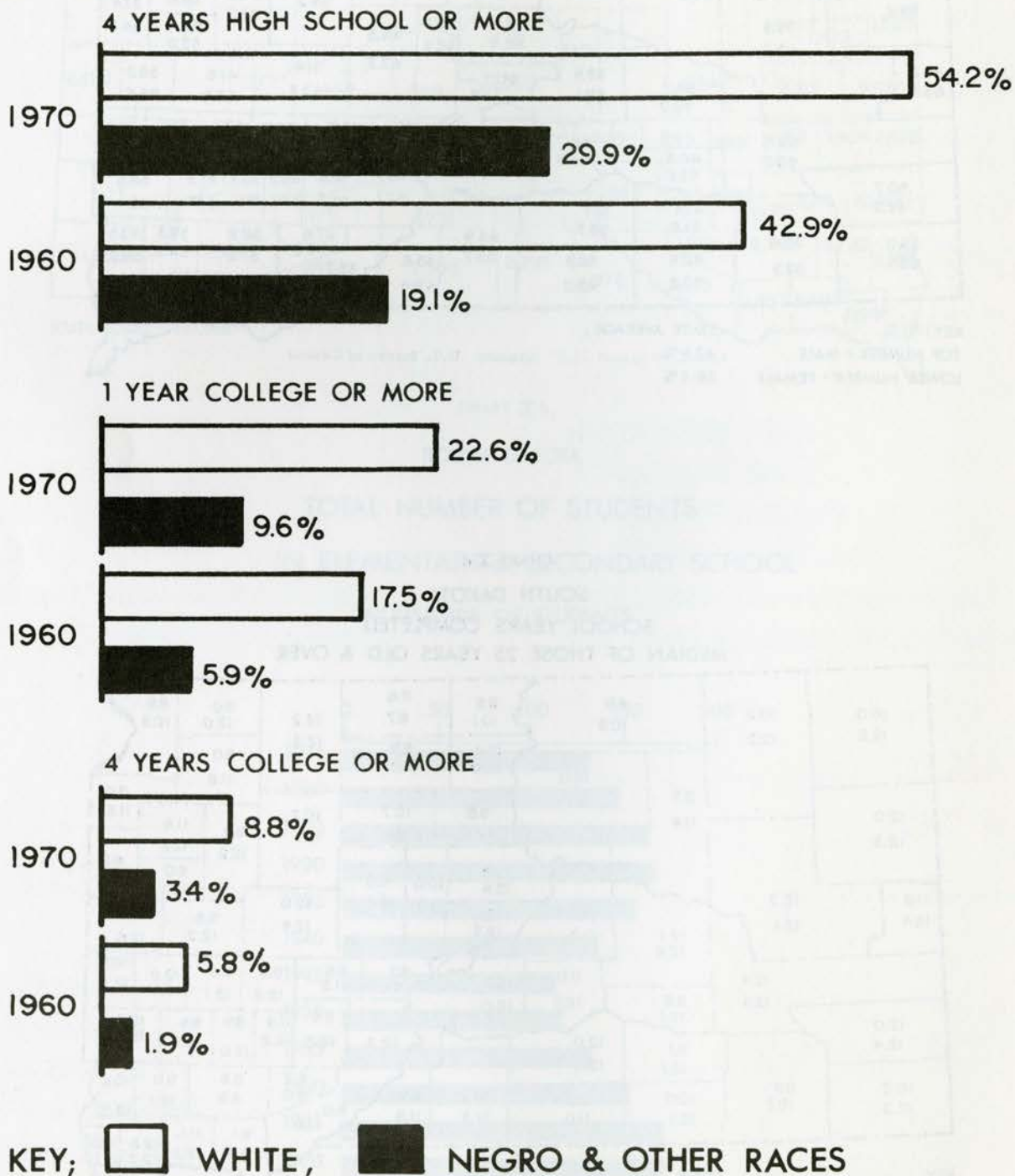

CHART X e.

SOUTH DAKOTA; 1970 & 1960
YEARS OF SCHOOL COMPLETED
PERCENT OF PERSONS 25 YEARS & OVER



Source: U.S. Bureau of Census

CHART X f.

SOUTH DAKOTA
NUMBER OF SCHOOL DISTRICTS

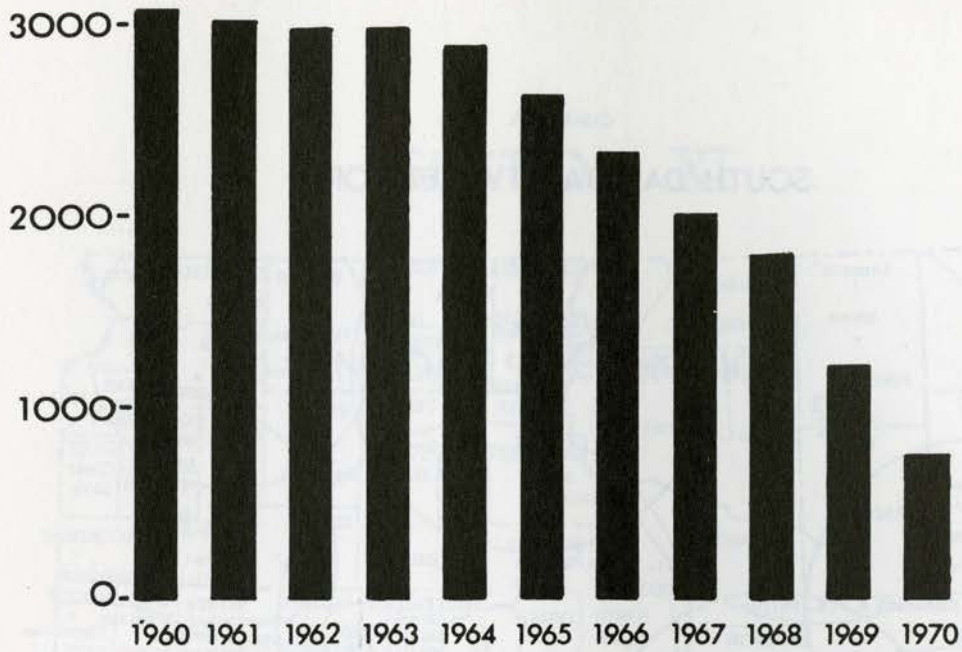

Source: Biennial Reports of the Superintendent of Public Instruction of the State of South Dakota

CHART Xg.

SOUTH DAKOTA
COLLEGES, UNIVERSITIES, &
AREA VOCATIONAL-TECHNICAL SCHOOLS



CHART Xh.

SOUTH DAKOTA ETV NETWORK

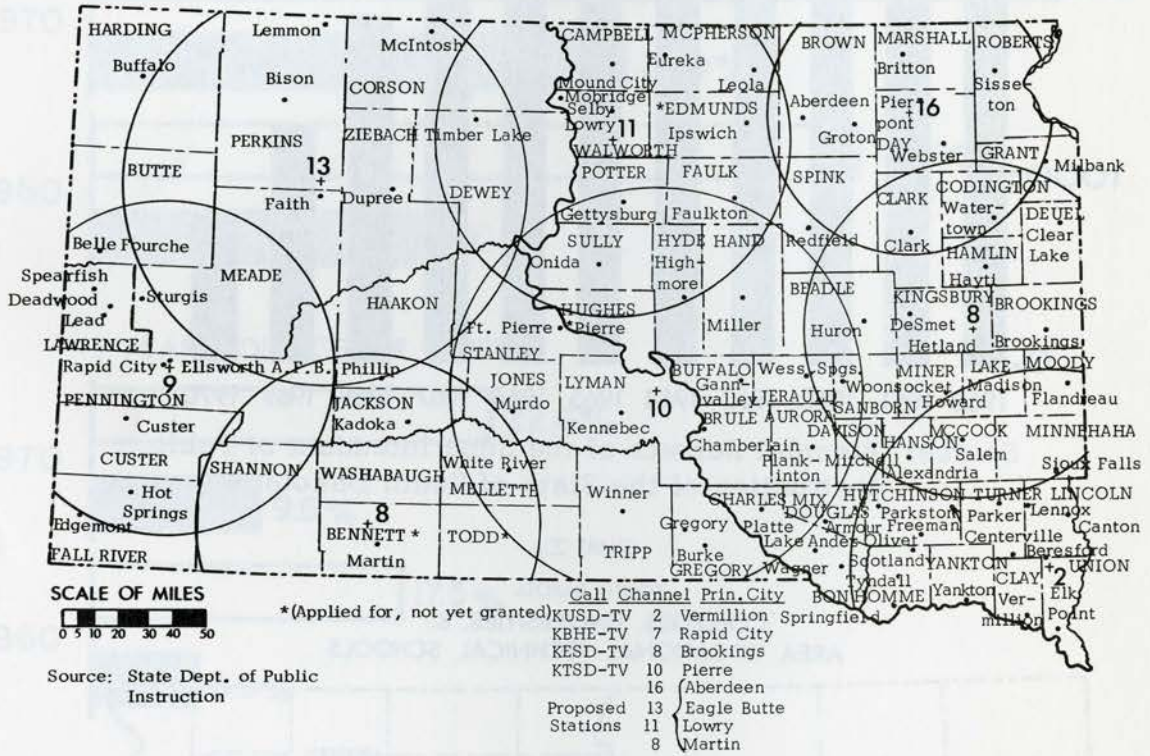

U.S. DEPARTMENT OF COMMERCE
BUREAU OF ECONOMIC ANALYSIS
PERCENTAGE CHANGES IN EARNINGS
BY OCCUPATIONAL GROUP, 1947-1957

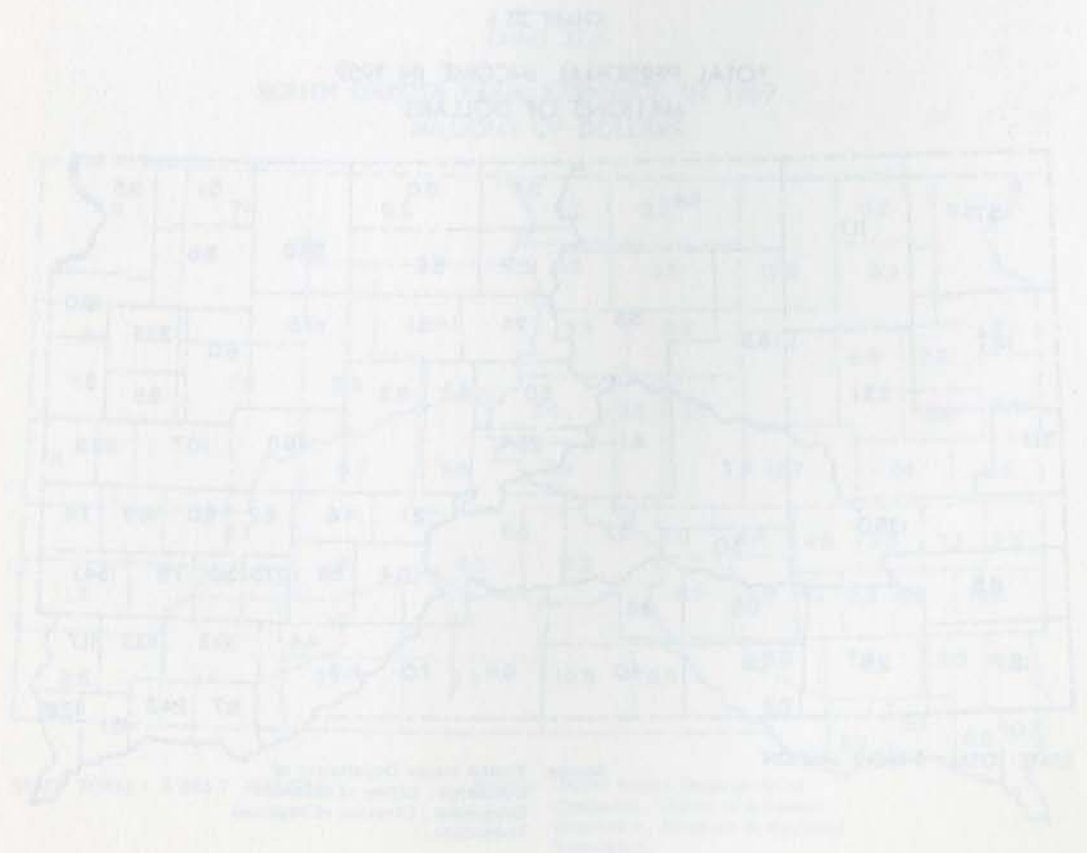
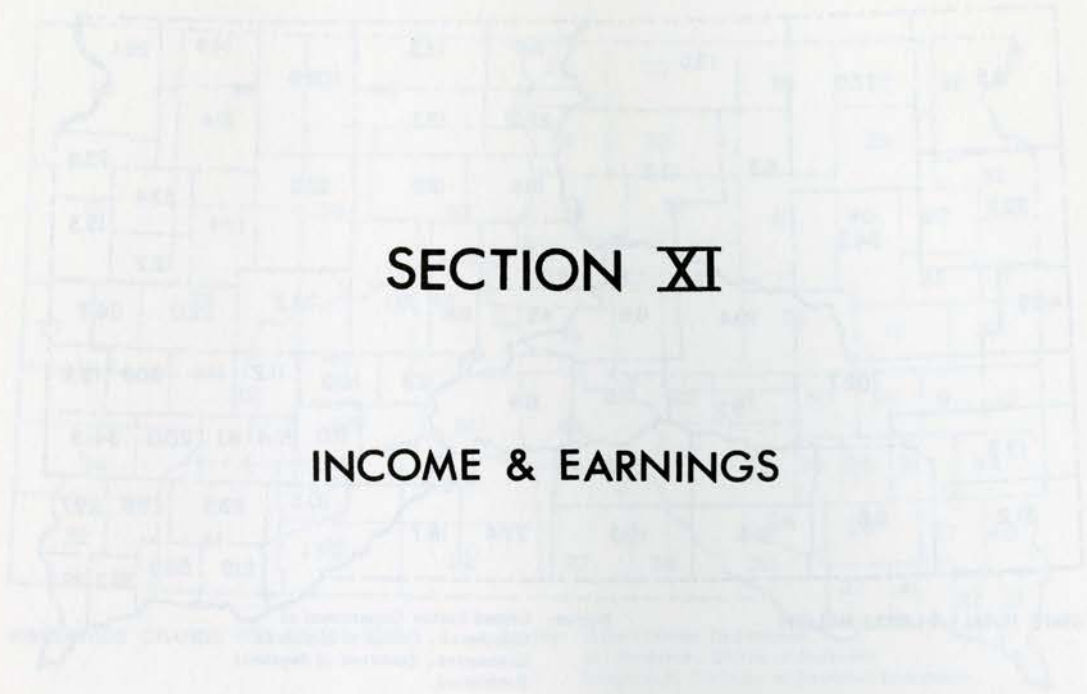

CHART XI.a

TOTAL PERSONAL INCOME IN 1969
MILLIONS OF DOLLARS

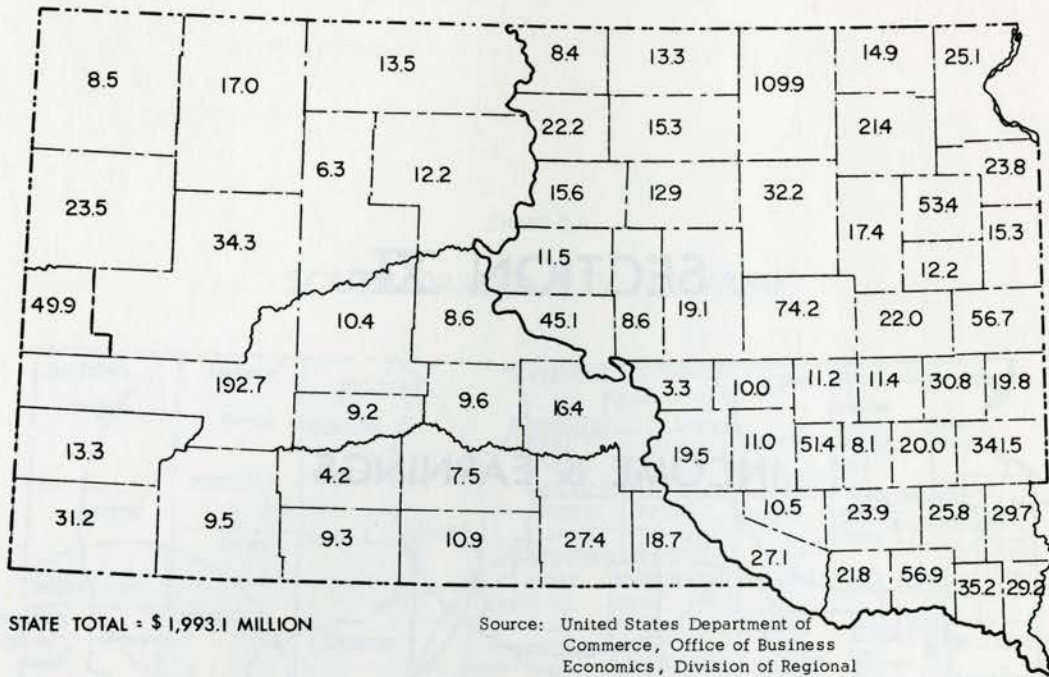

CHART XI.b

TOTAL PERSONAL INCOME IN 1959
MILLIONS OF DOLLARS

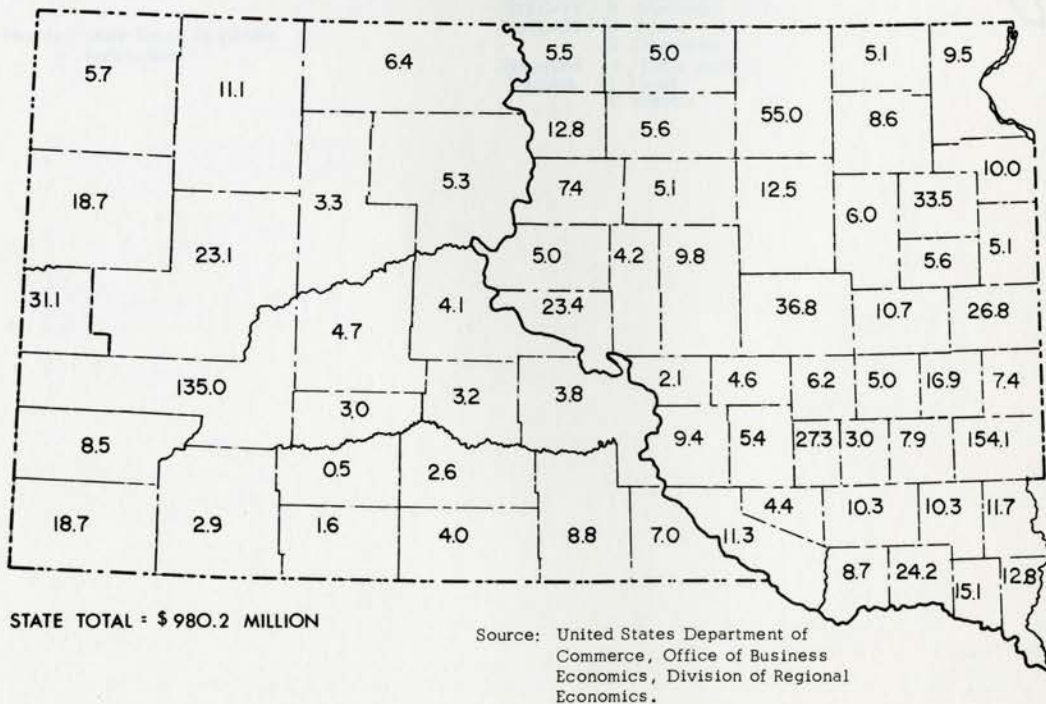

CHART XI.c.

PERCENTAGE CHANGE IN TOTAL PERSONAL INCOME
IN SOUTH DAKOTA, 1965 - 1969

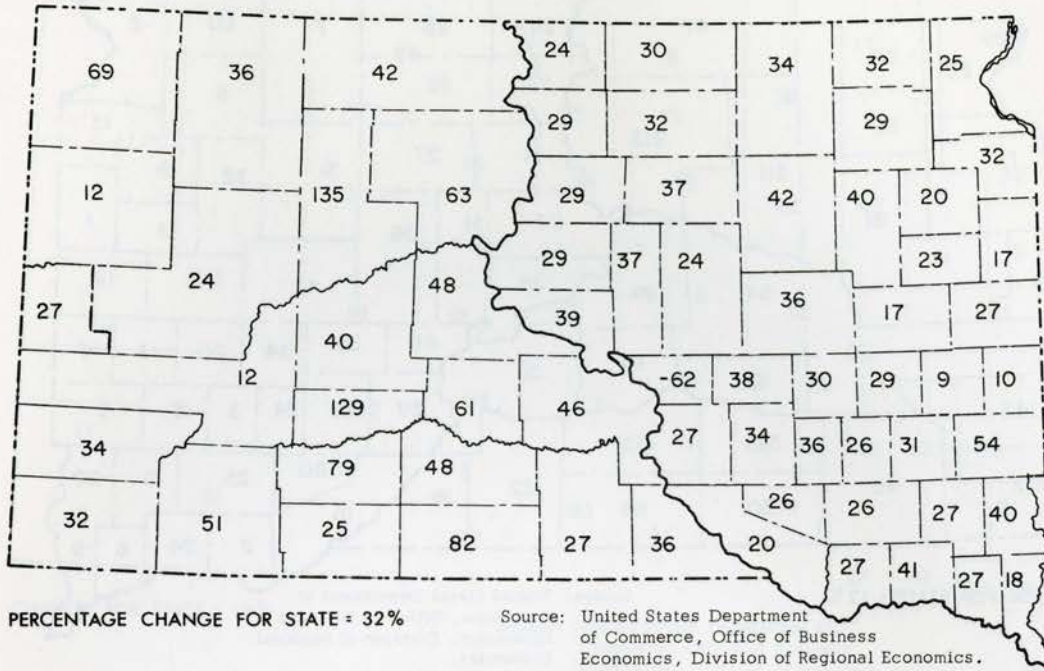

CHART XI.d

SOUTH DAKOTA FARM EARNINGS IN 1969
MILLIONS OF DOLLARS

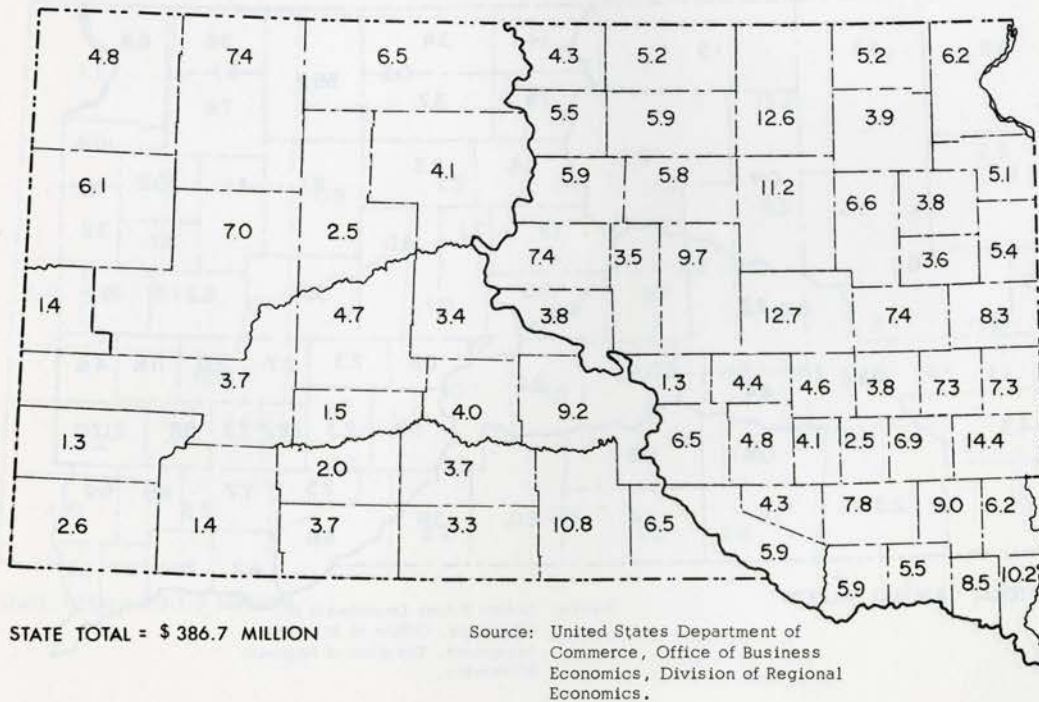
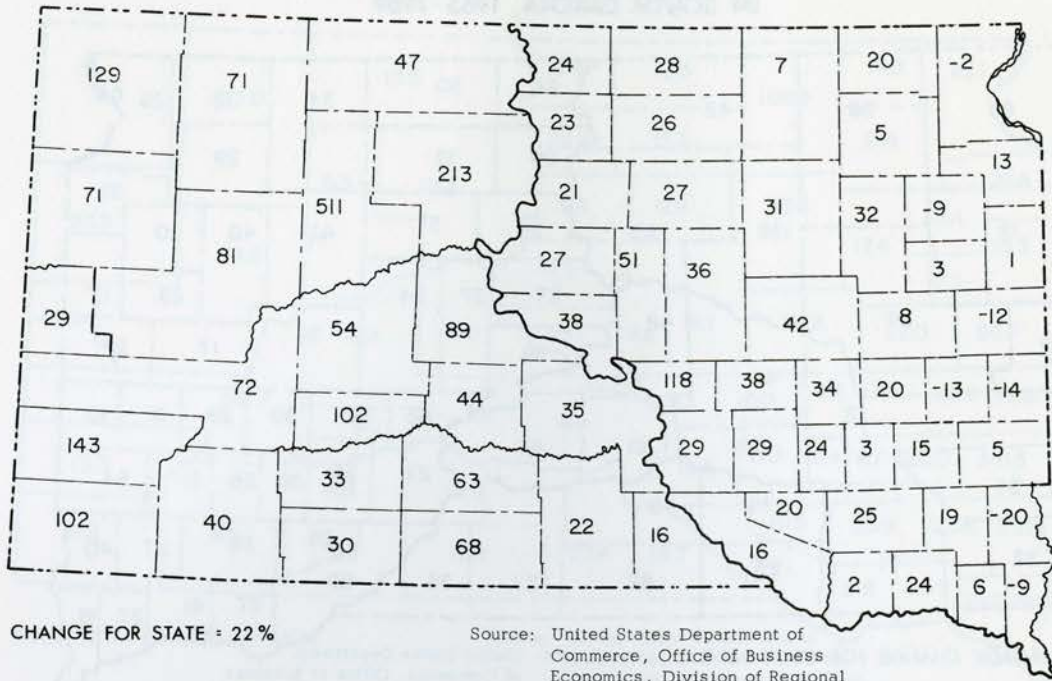

CHART XIe.

PERCENTAGE CHANGE IN FARM EARNINGS
IN SOUTH DAKOTA, 1965-1969



CHANGE FOR STATE - 22%

Source: United States Department of
Commerce, Office of Business
Economics, Division of Regional
Economics.

CHART XI f.

PRIVATE NONFARM EARNINGS
IN SOUTH DAKOTA IN 1969
MILLIONS OF DOLLARS

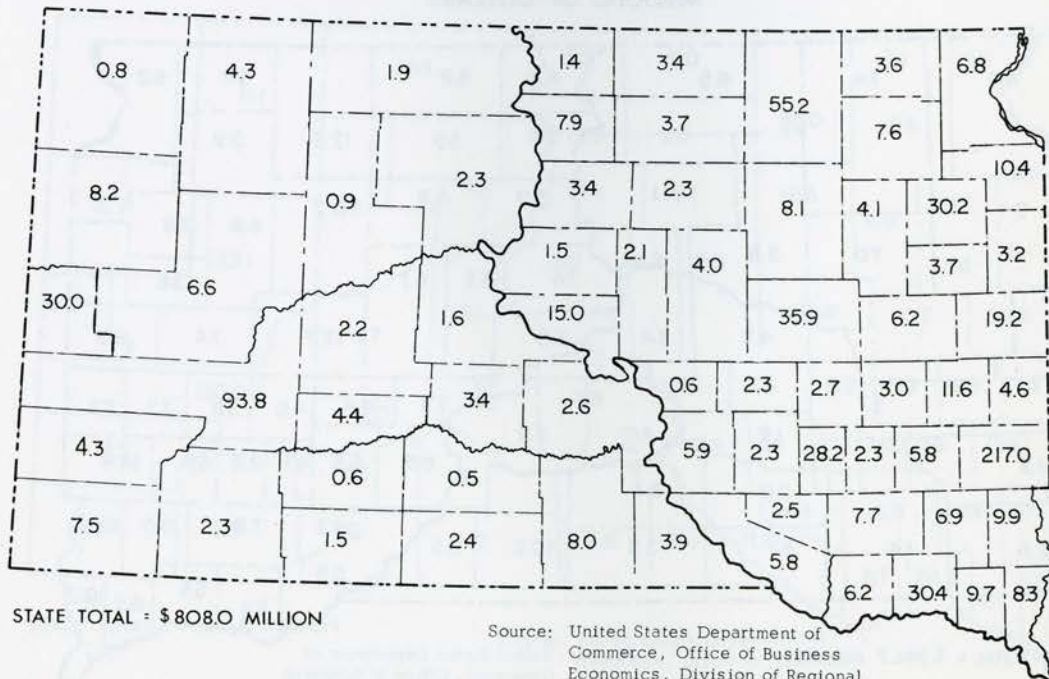

STATE TOTAL - \$808.0 MILLION

Source: United States Department of
Commerce, Office of Business
Economics, Division of Regional
Economics.

CHART XIg

PERCENTAGE CHANGE IN PRIVATE NONFARM EARNINGS
IN SOUTH DAKOTA, 1965-1969

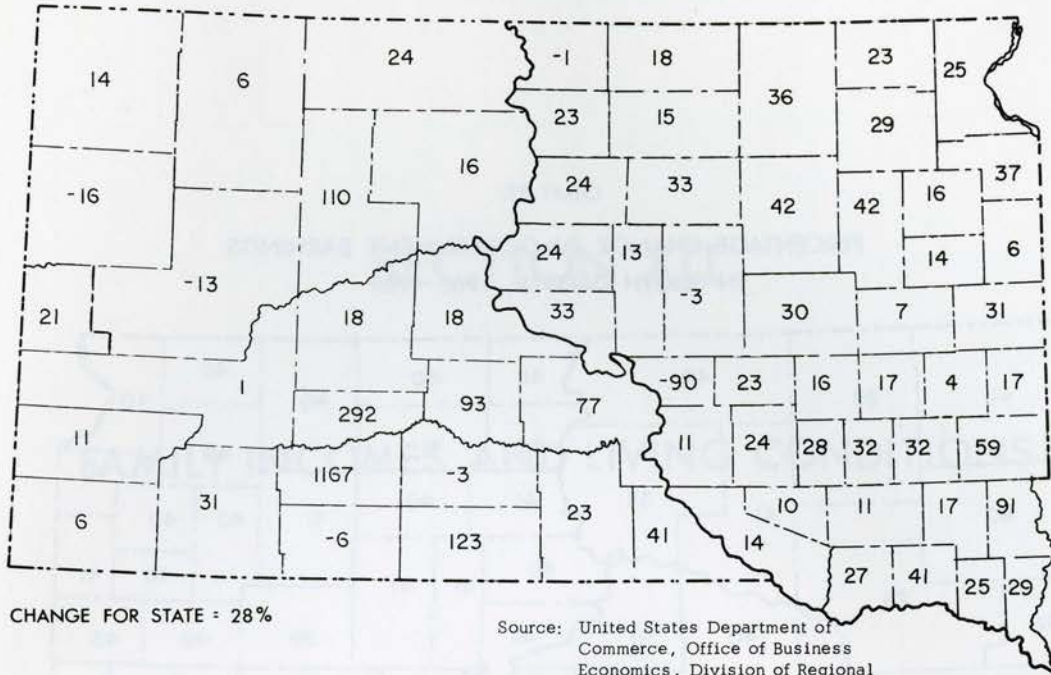
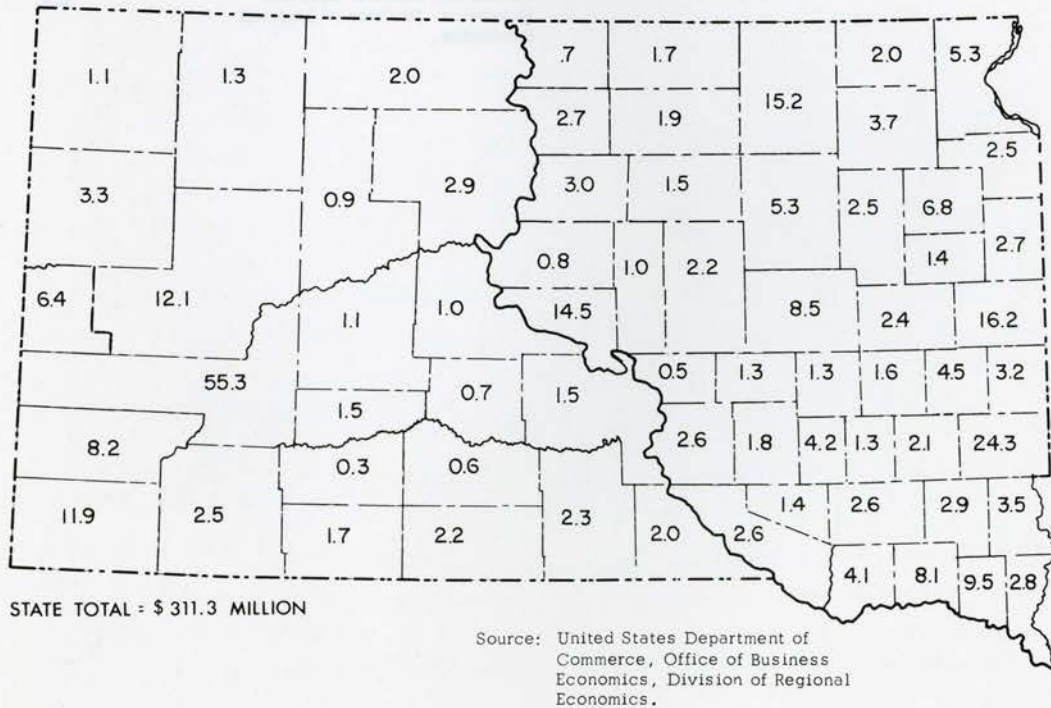

CHART XIh.

GOVERNMENT EARNINGS
IN SOUTH DAKOTA IN 1969
MILLIONS OF DOLLARS



PERCENTAGE CHANGE IN GOVERNMENT EARNINGS
IN SOUTH DAKOTA, 1965-1969

CHART XII

PERCENTAGE CHANGE IN GOVERNMENT EARNINGS
IN SOUTH DAKOTA, 1965-1969

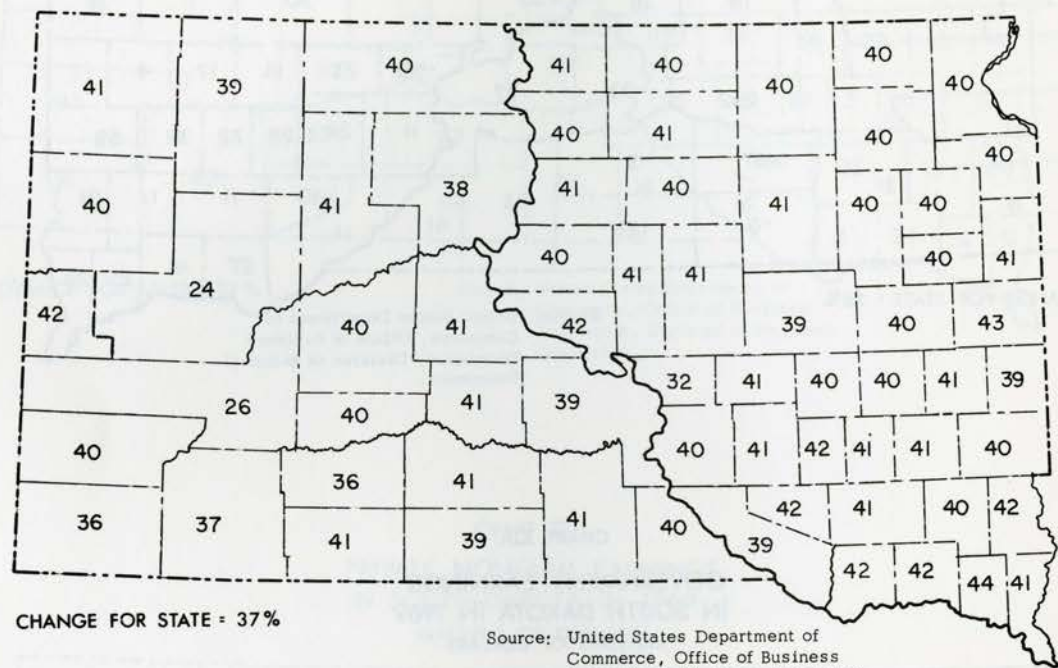

CHANGE FOR STATE - 37%

Source: United States Department of
Commerce, Office of Business
Economics, Division of Regional
Economics.

SECTION XII

FAMILY INCOMES AND LIVING CONDITIONS

CHART XII-a

ECONOMIC CHARACTERISTICS OF PLACES OF 10,000 OR MORE INHABITANTS OF SOUTH DAKOTA 1970

	Civilian labor force- Percent Unemployed	Families		
		Median income	Percent with income of-	
			Less than poverty level	\$15,000 or more
Aberdeen	4.6	8,737	8.7	15.4
Brookings	4.5	8,416	9.8	17.8
Huron	4.8	9,334	6.9	16.7
Mitchell	3.5	8,181	8.5	13.4
Rapid City	5.8	8,559	10.7	13.9
Sioux Falls	4.3	9,617	7.2	16.6
Watertown	4.0	8,060	7.6	11.9
Yankton	3.1	9,005	8.4	15.7

Source: U.S. Bureau of Census

CHART XII-b

PER CAPITA INCOME BY COUNTY (DOLLARS) 1970

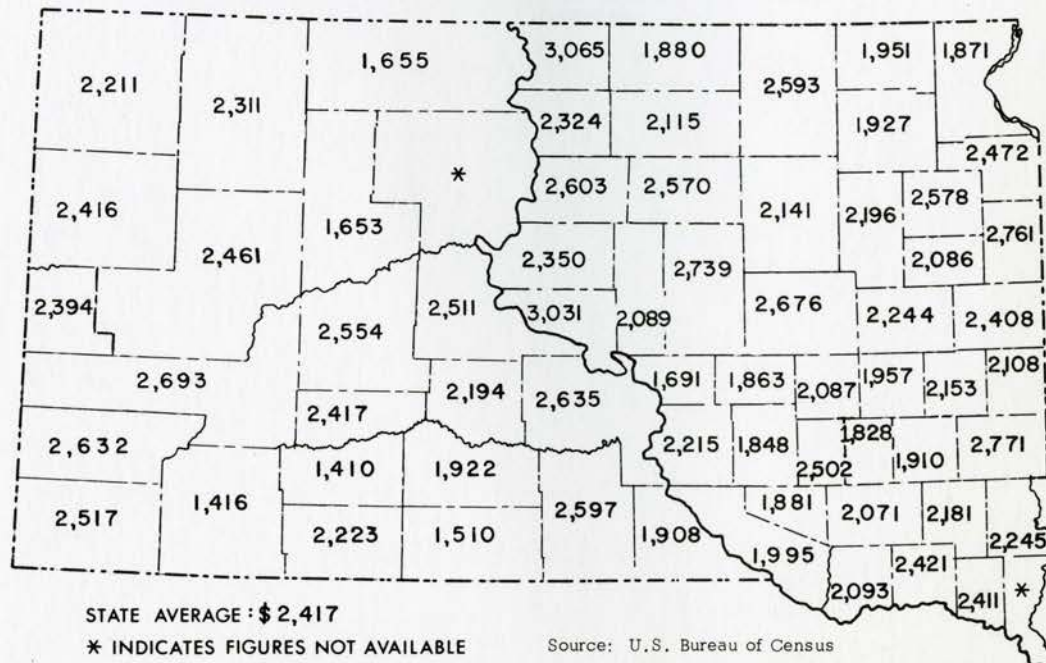

CHART XII-c

MEDIAN INCOME OF FAMILIES
(DOLLARS)
1970

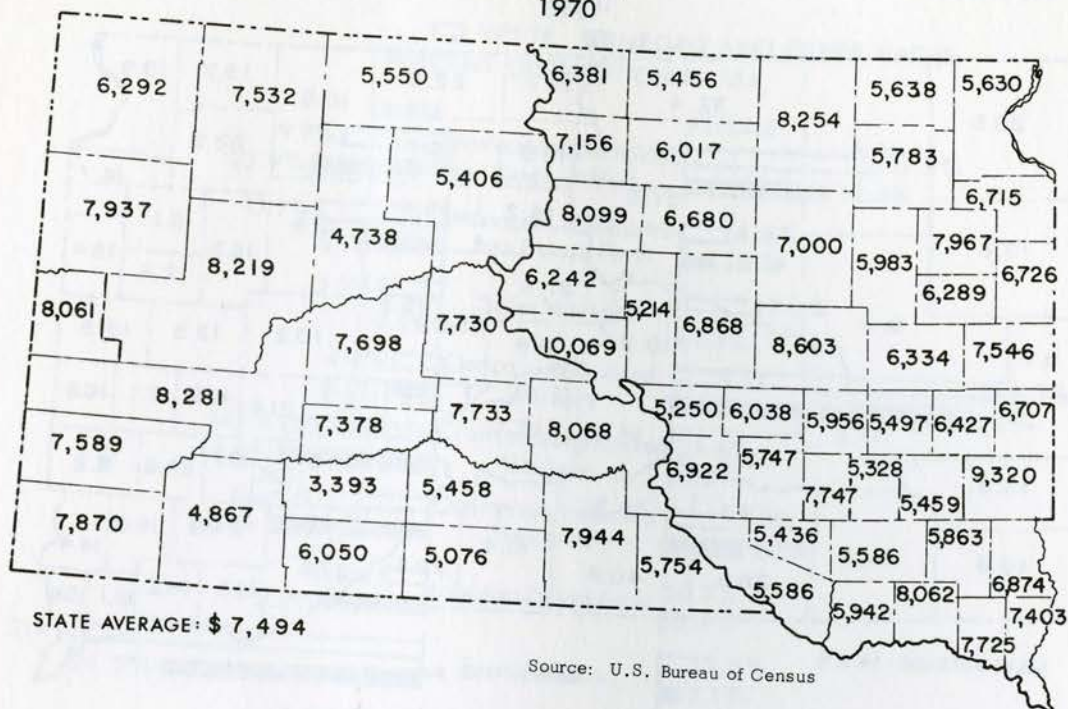

CHART XII-d

MEDIAN INCOME OF FAMILIES
(DOLLARS)
1970

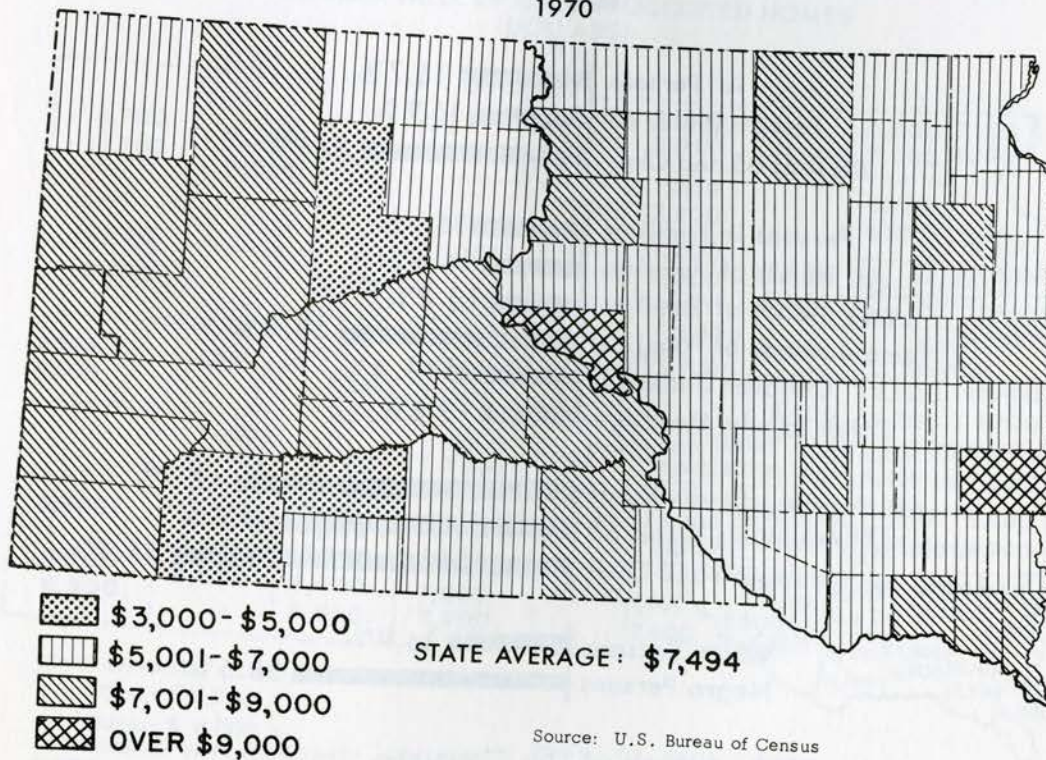

CHART XII-e

PERCENTAGE OF FAMILIES LIVING IN POVERTY

1970

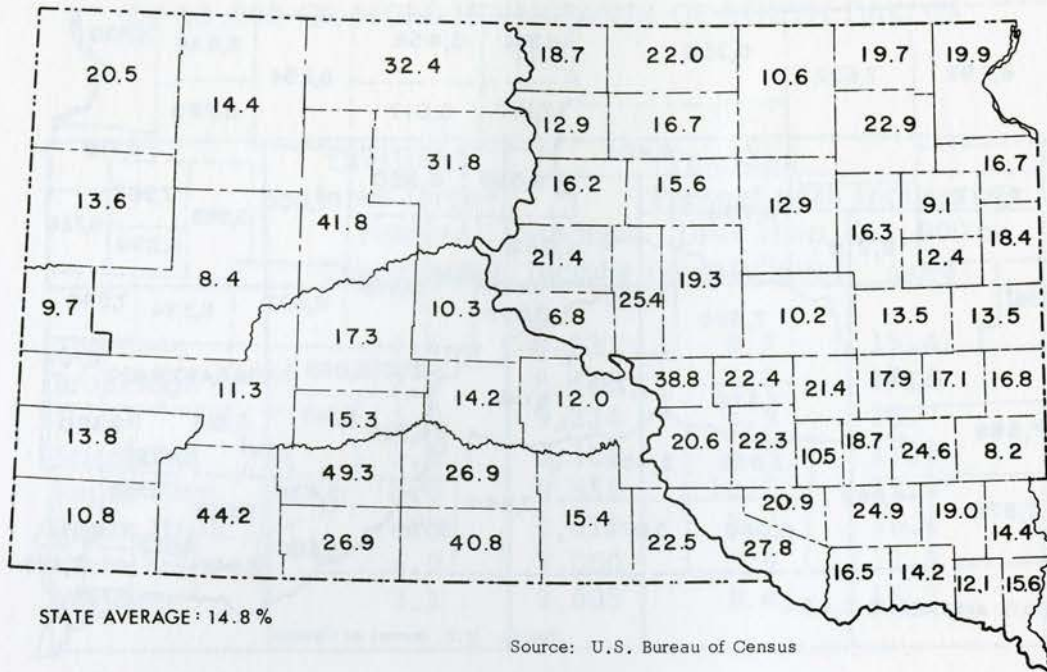
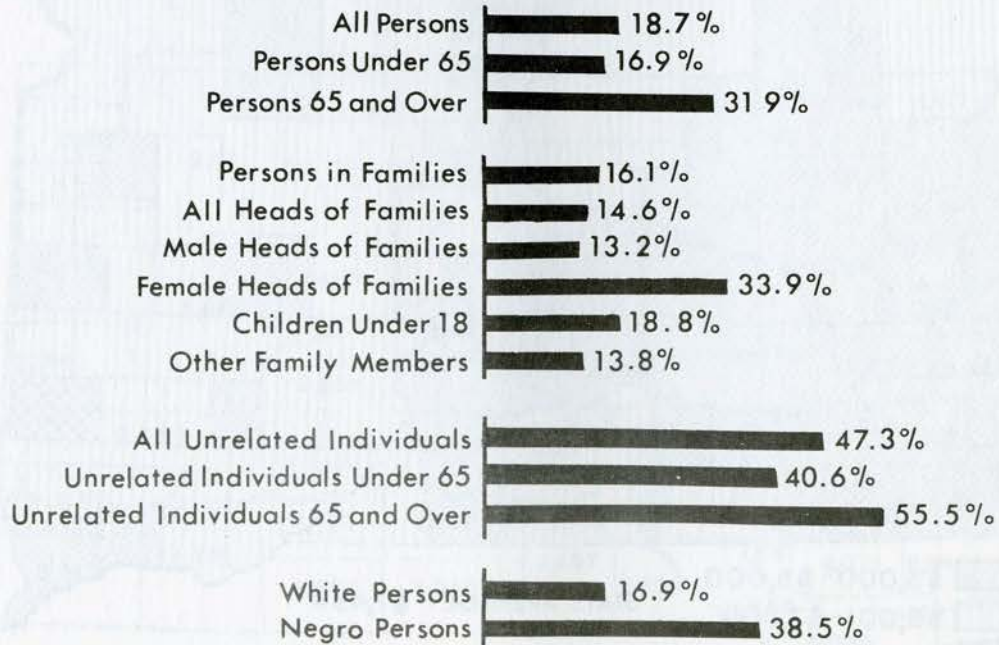

CHART XII-f

PERSONS BELOW POVERTY LEVEL IN SOUTH DAKOTA
1969



Source: U.S. Bureau of the Census

CHART XII-g
 OCCUPATION GROUP OF EMPLOYED PERSONS IN SOUTH DAKOTA
 1970

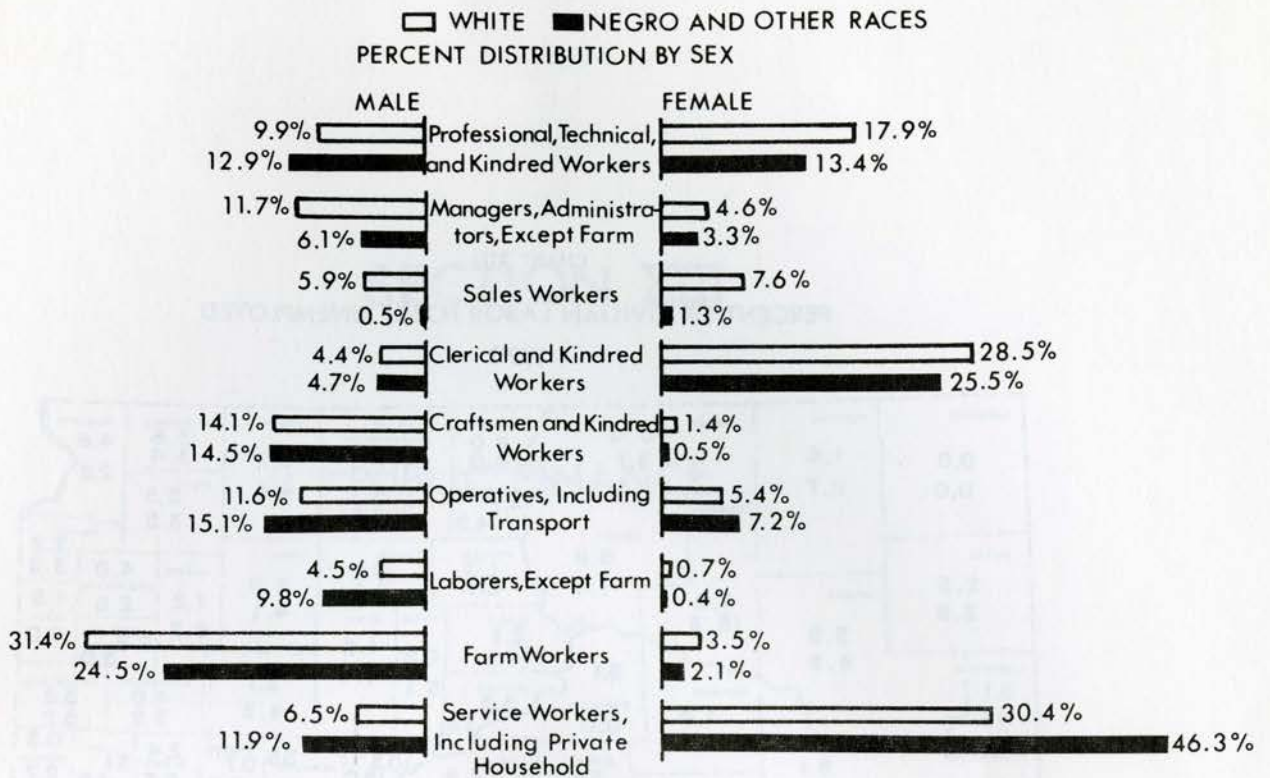

Source: U.S. Bureau of the Census

CHART XII-h
 MEDIAN VALUE OF OWNER OCCUPIED HOMES
 (DOLLARS)
 1970

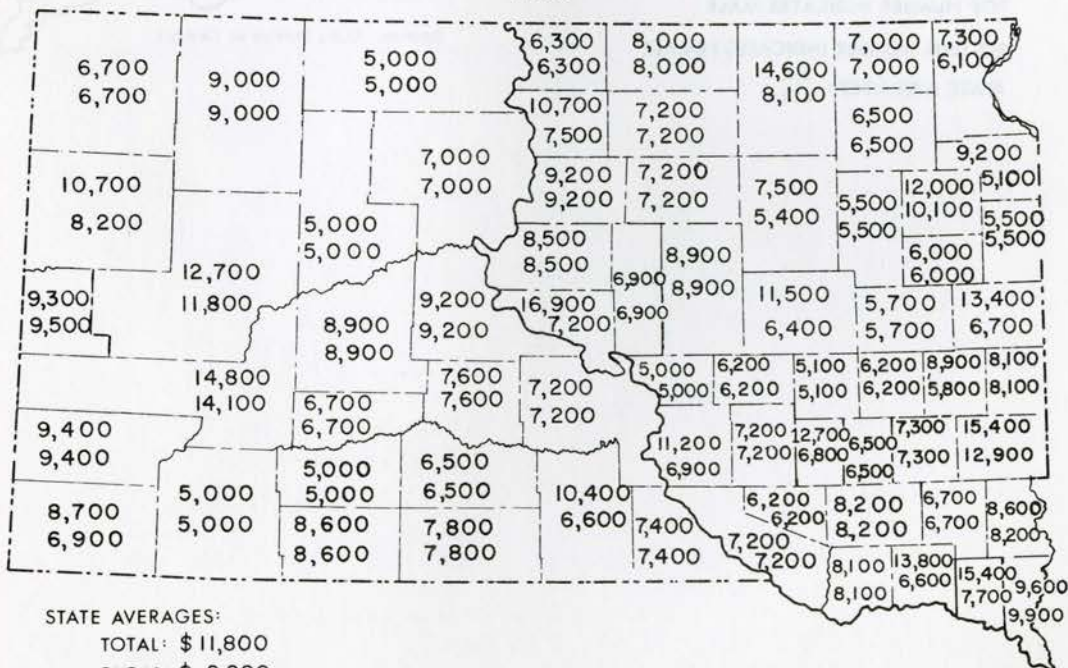

Source: U.S. Bureau of Census

TOP NUMBERS INDICATE COUNTY AVERAGES
 BOTTOM NUMBERS INDICATE RURAL AVERAGES

CHART XIII

PERCENT OF CIVILIAN LABOR FORCE UNEMPLOYED

1970

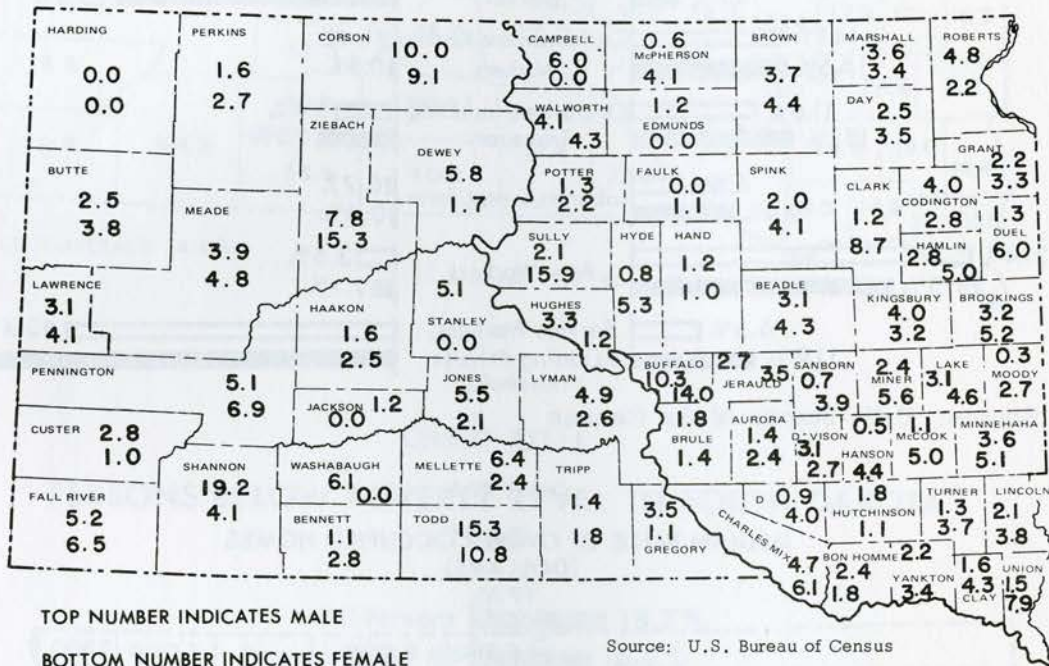

TOP NUMBER INDICATES MALE

BOTTOM NUMBER INDICATES FEMALE

STATE AVERAGES: 3.4
4.4

Source: U.S. Bureau of Census

SECTION XIII

PUBLIC FINANCE

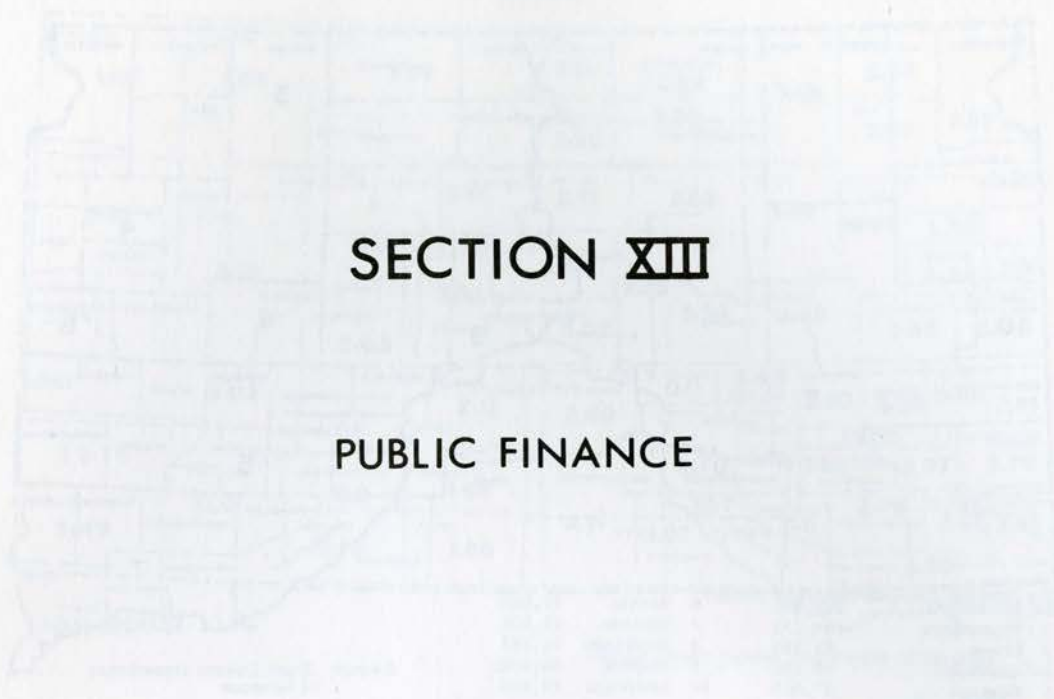

TRENDS IN TAXABLE RETAIL SALES IN SOUTH DAKOTA

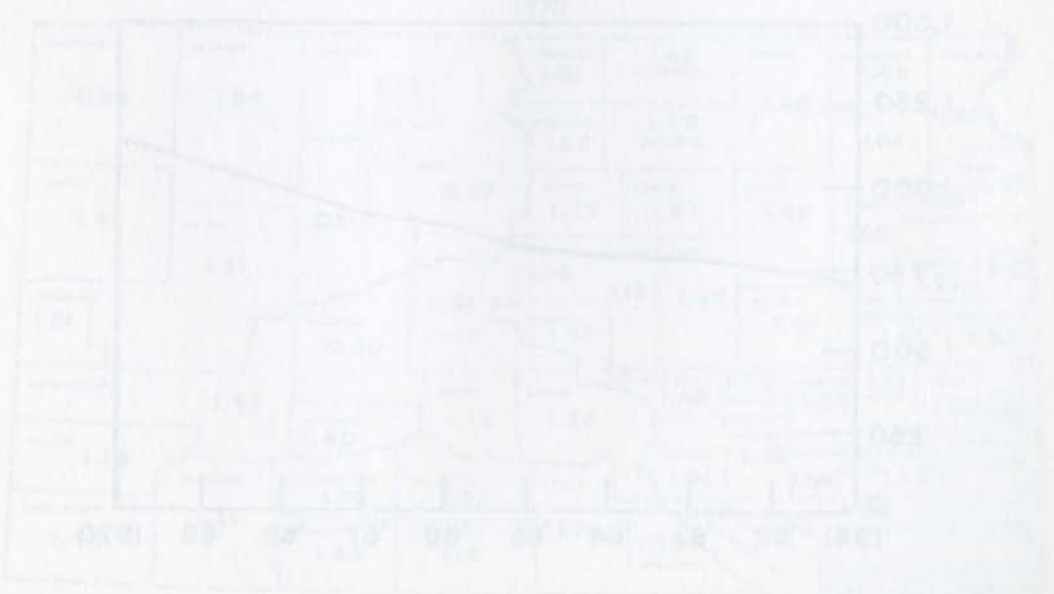

CHART XIII-a
 THE TOP TEN COUNTIES IN
 TAXABLE RETAIL SALES
 1970

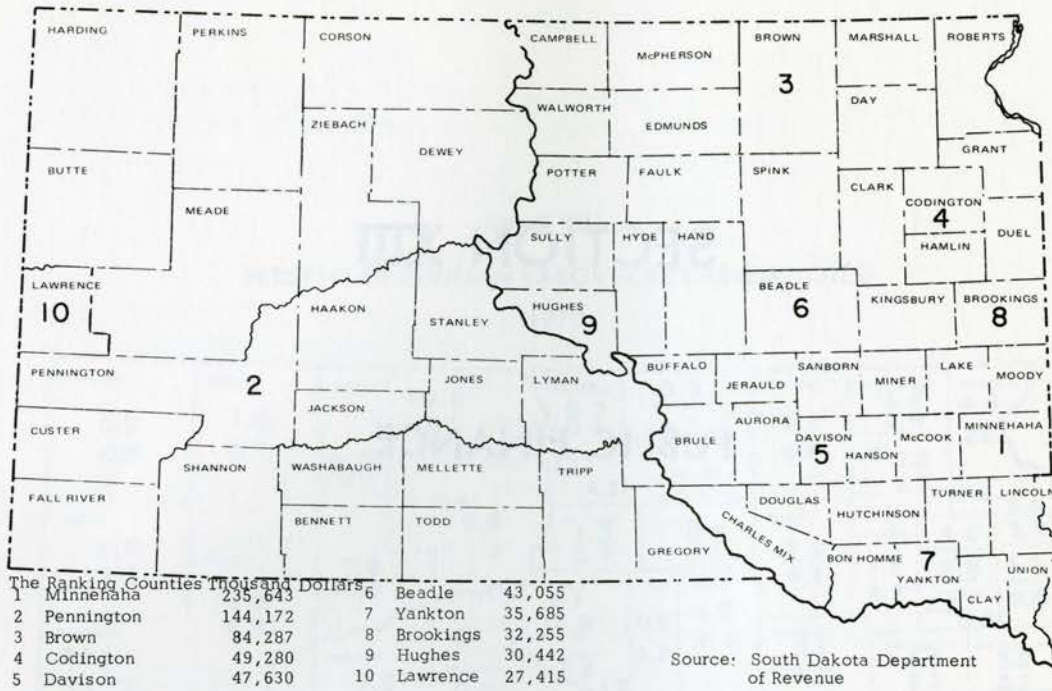
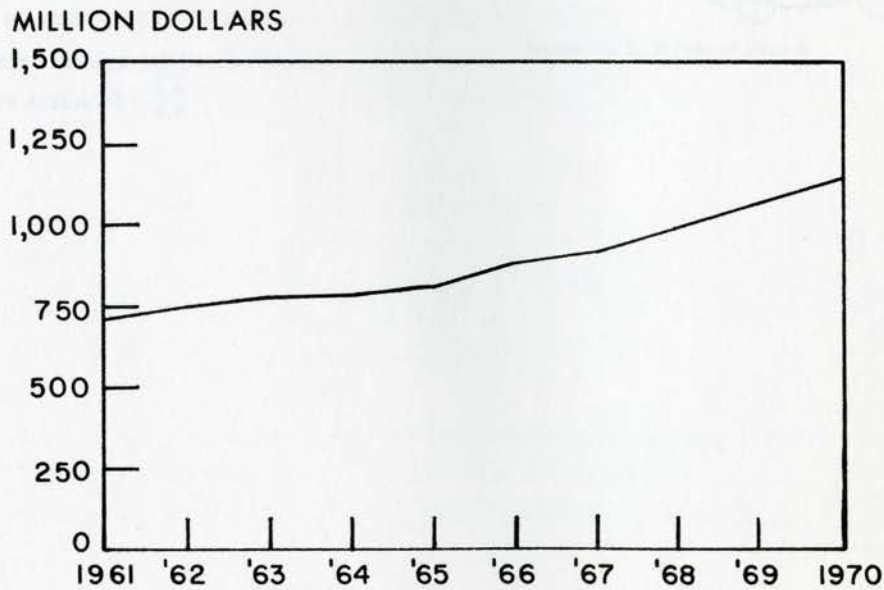

CHART XIII-b
 TRENDS IN TAXABLE RETAIL SALES
 IN SOUTH DAKOTA
 1961-1970



1970 TOTAL: \$1,141,732,000

Source: Business Research Bureau, School of Business,
 University of South Dakota

CHART XIII-c
 REAL PROPERTY TAXES AS A PERCENT OF
 FULL MARKET VALUE FOR URBAN PROPERTY
 1970

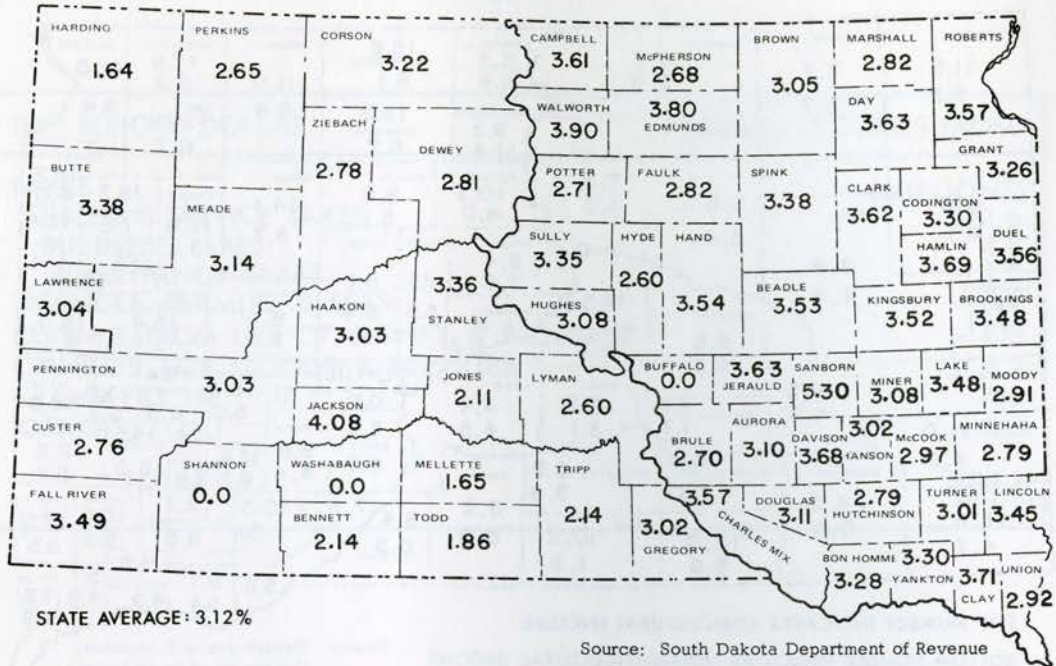

CHART XIII-d
 REAL PROPERTY TAXES AS A PERCENT OF
 FULL MARKET VALUE FOR RURAL PROPERTY
 1970

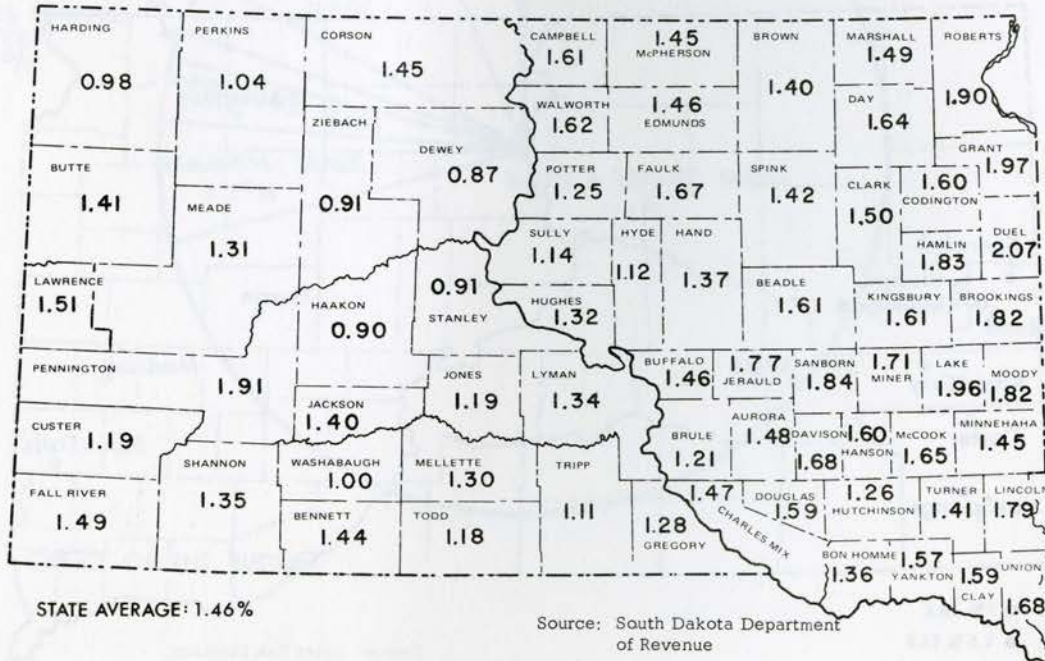

CHART XIII-e

PERCENT OF INCOME TAXED AWAY
BY PROPERTY TAXES
1969

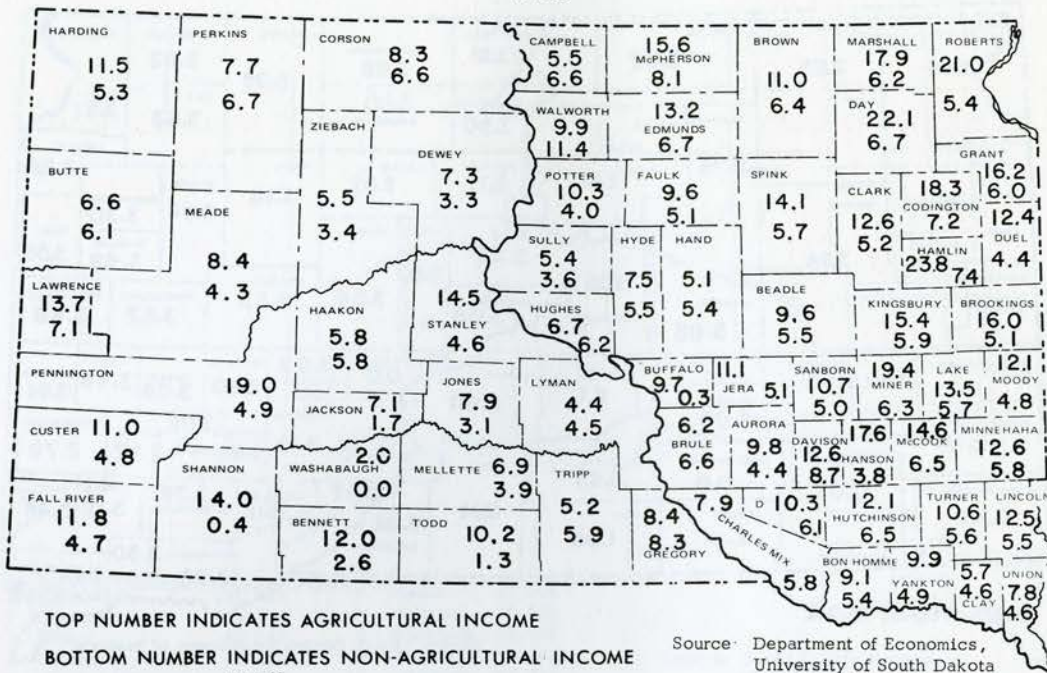

CHART XIII-f

CITY SALES TAXES
OCTOBER 1, 1972

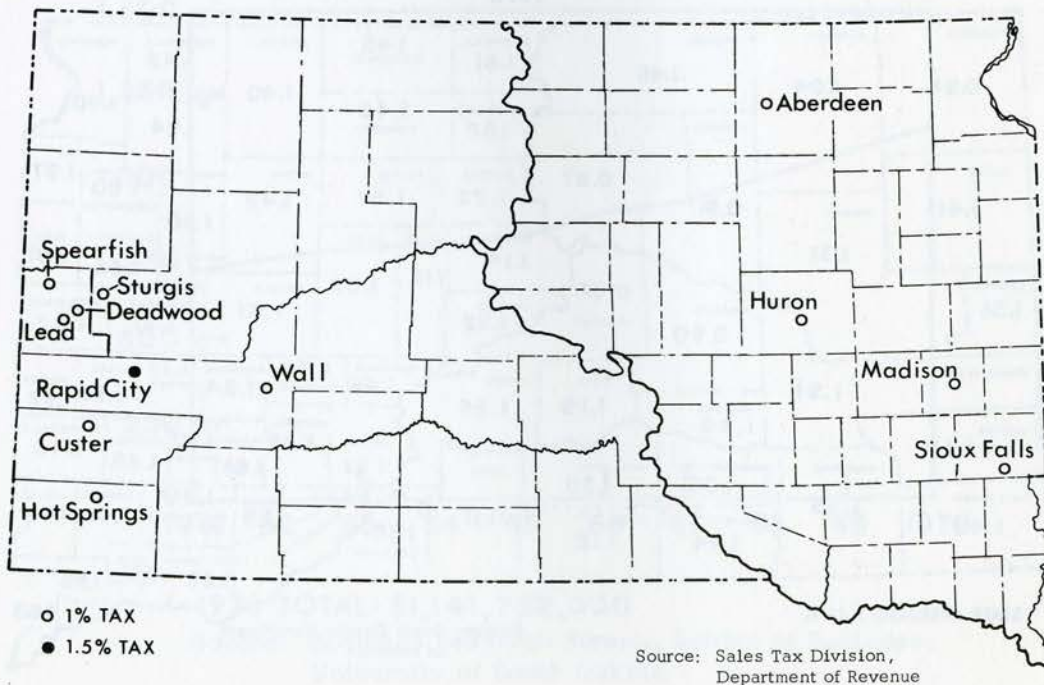
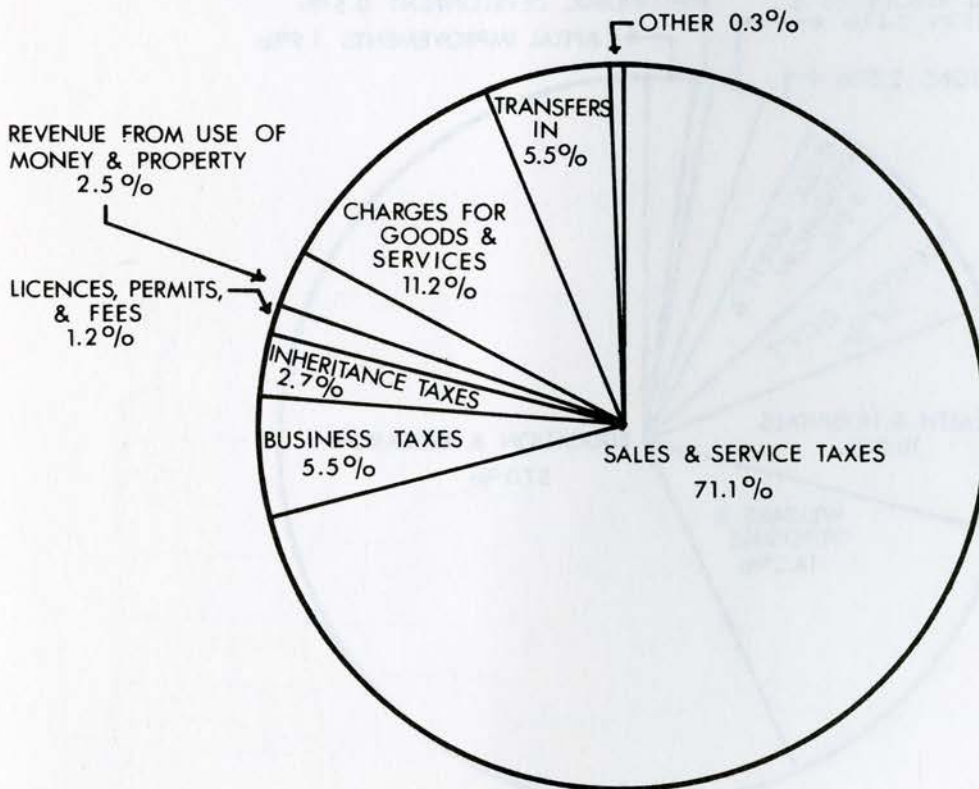

CHART XIII-g
SOUTH DAKOTA GENERAL FUND BUDGETED RECEIPTS
FISCAL YEAR 1970-1971

THE BUDGET DOLLAR	WHERE IT COMES FROM
TAXES	(MILLIONS)
SALES & SERVICE TAXES	\$61.6
BUSINESS TAXES	4.8
INHERITANCE TAXES	2.3
LICENCES, PERMITS, & FEES	1.0
REVENUE FROM USE OF MONEY & PROPERTY	2.2
CHARGES FOR GOODS & SERVICES	9.7
TRANSFERS IN	4.8
OTHER	<u>0.3</u>
TOTAL	\$86.7



SOURCE: OFFICE OF THE BUDGET

CHART XIII-h
 SOUTH DAKOTA GENERAL FUND BUDGETED EXPENDITURES
 FISCAL YEAR 1970-1971

THE BUDGET DOLLAR	WHERE IT COMES FROM
	(MILLIONS)
EDUCATION & RESEARCH	\$50.1
WELFARE & VETERANS	12.6
HEALTH & HOSPITALS	9.0
GENERAL GOVERNMENT	5.0
PUBLIC SAFETY & REGULATORY	4.8
CORRECTIONS	2.2
NATURAL RESOURCES & RECREATION	2.1
ECONOMIC DEVELOPMENT	0.4
CAPITAL IMPROVEMENTS	1.7
TOTAL	\$87.9

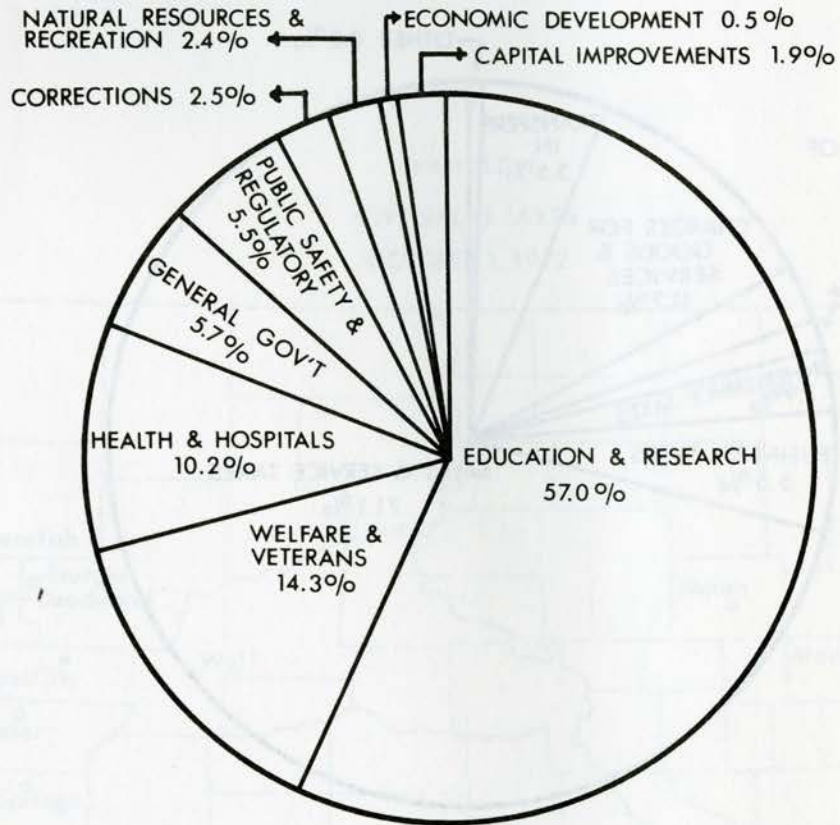

SOURCE: OFFICE OF THE BUDGET

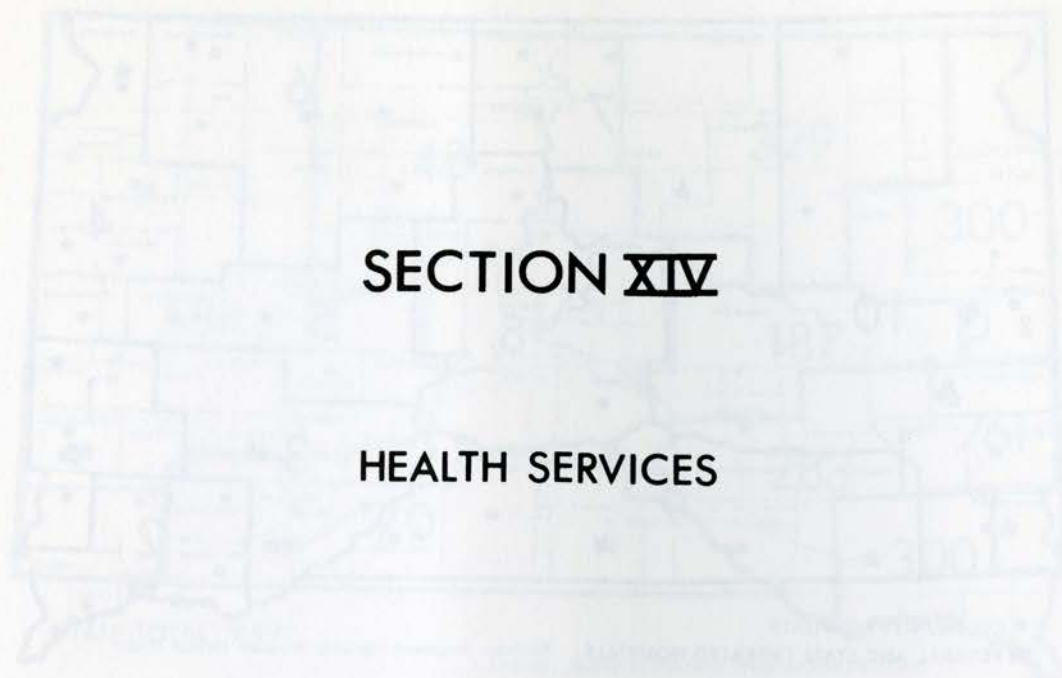

SECTION XIV

HEALTH SERVICES

NUMBER OF HOSPITAL HOMES IN EACH STATE

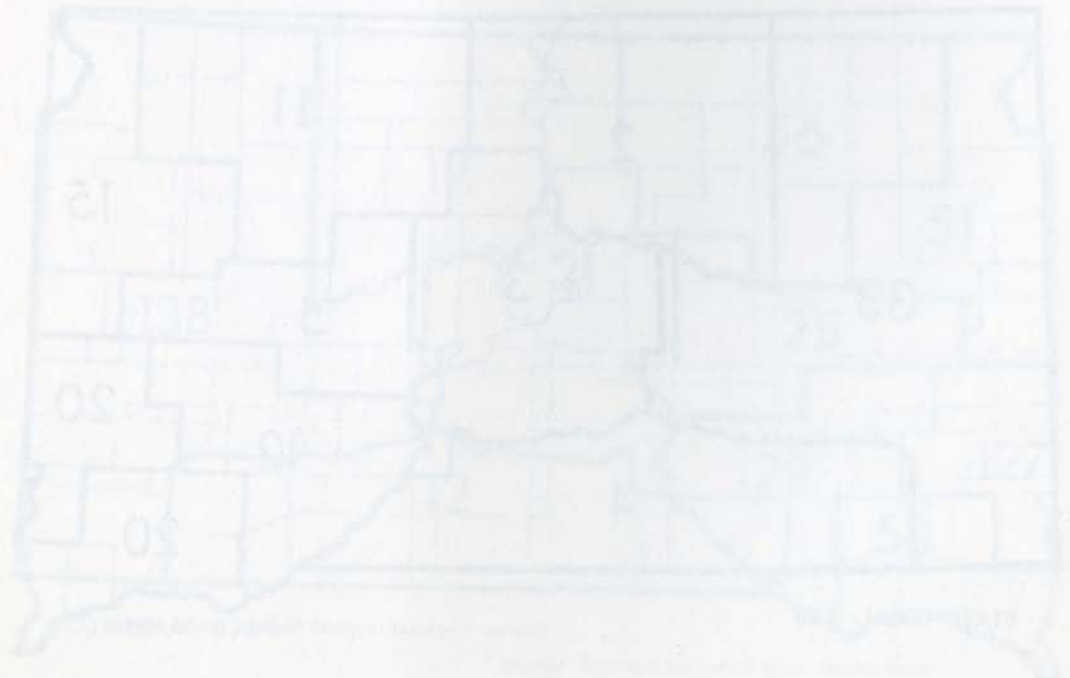

CHART XIV-a

STUDY AREAS
SOUTH DAKOTA REGIONAL MEDICAL PROGRAM
1967

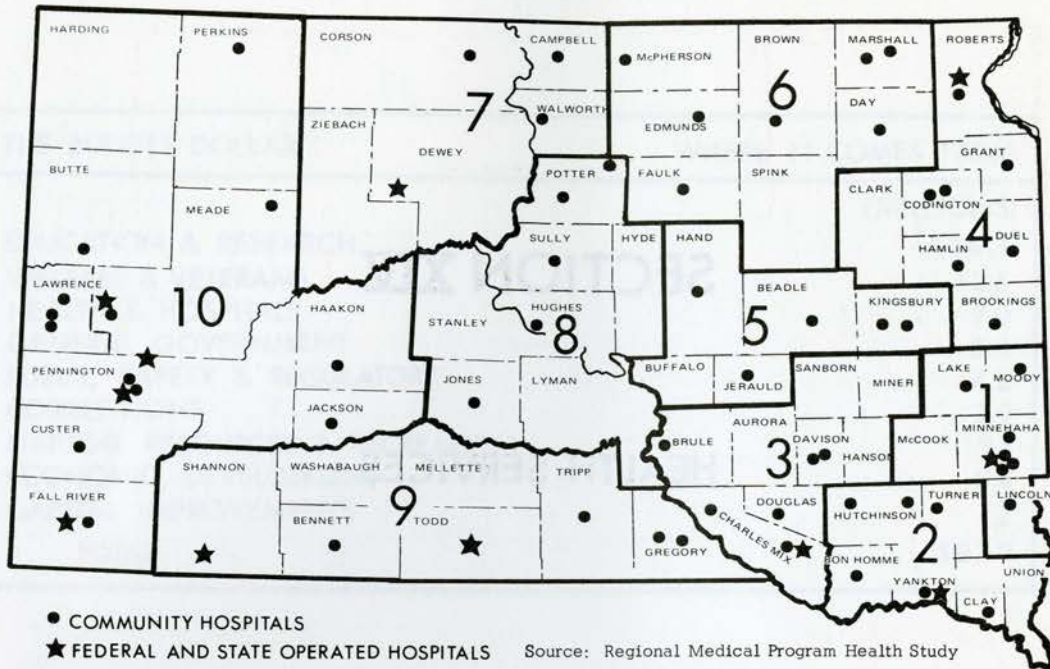

CHART XIV-b

NUMBER OF NURSING HOMES IN EACH STUDY AREA
1967

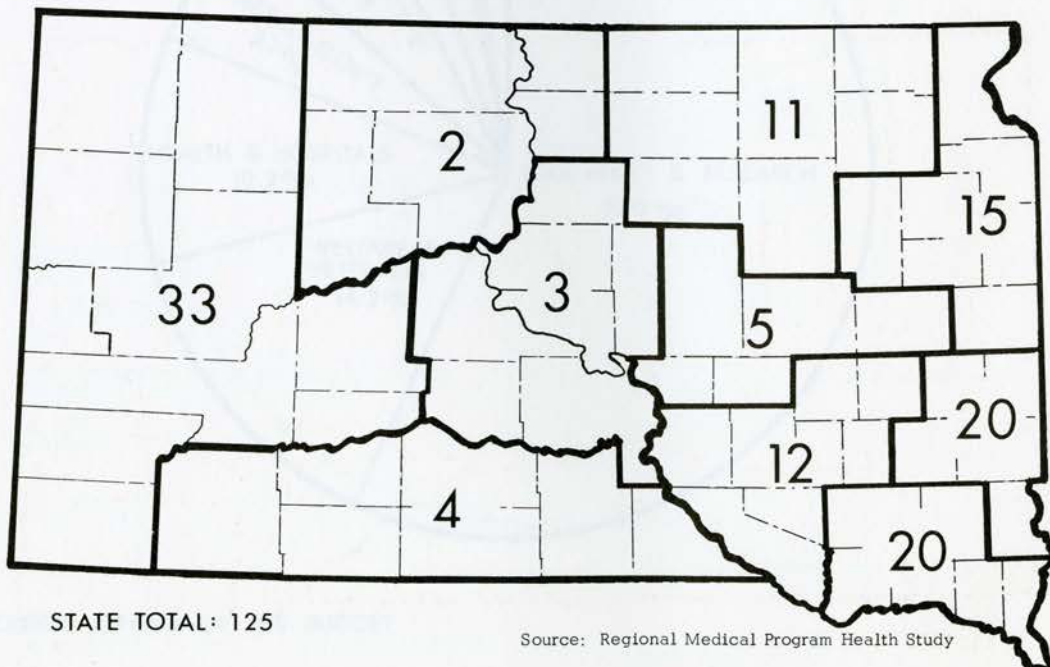

CHART XIV-c
 NUMBER OF NURSES IN EACH STUDY AREA
 1967

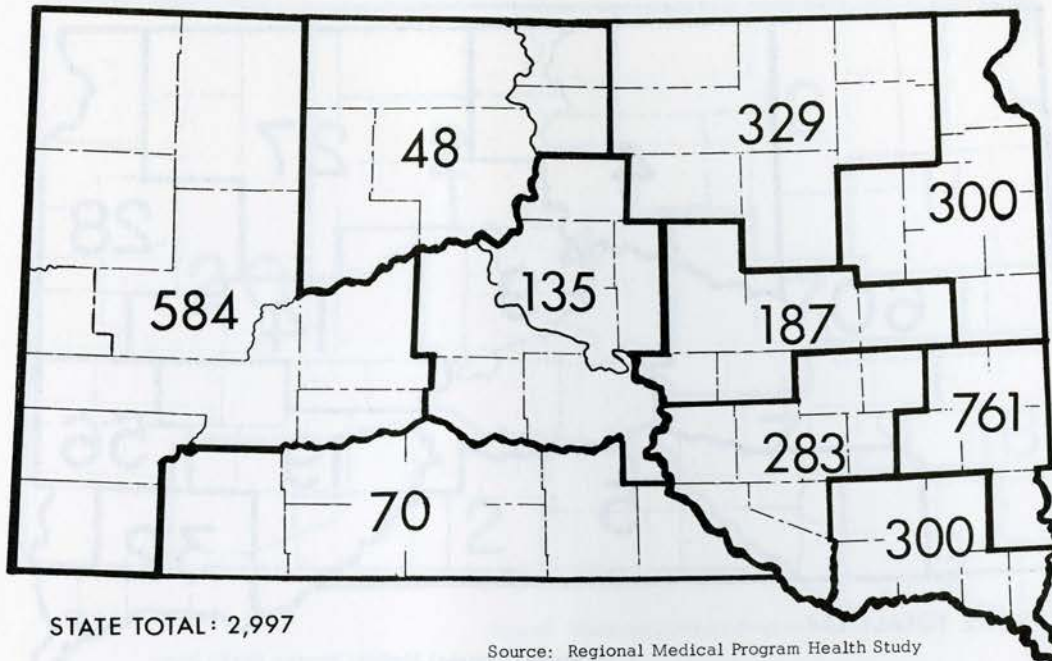

CHART XIV-d
 NUMBER OF PHYSICIANS IN EACH STUDY AREA
 1967

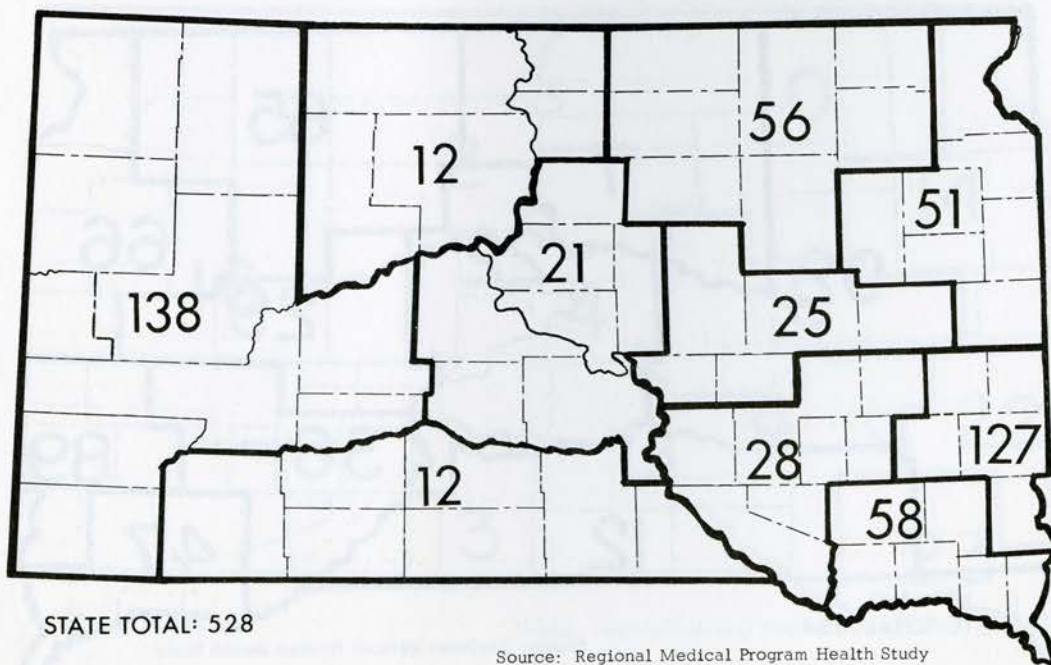

CHART XIV-e

NUMBER OF DENTISTS IN EACH AREA
1967

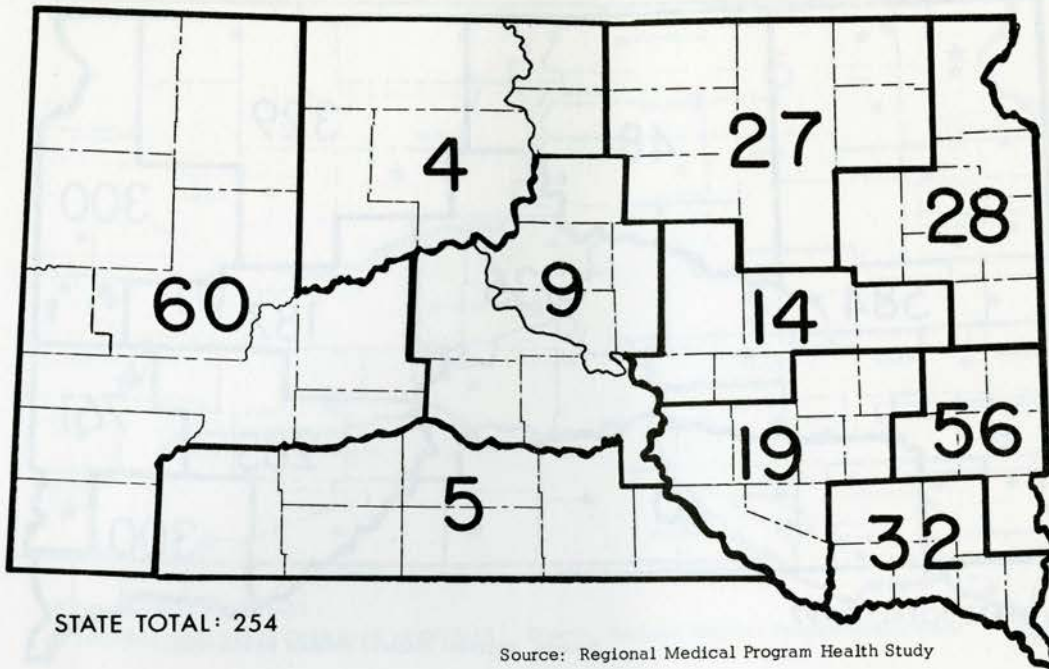

CHART XIV-f

NUMBER OF PHARMACISTS IN EACH STUDY AREA
1967

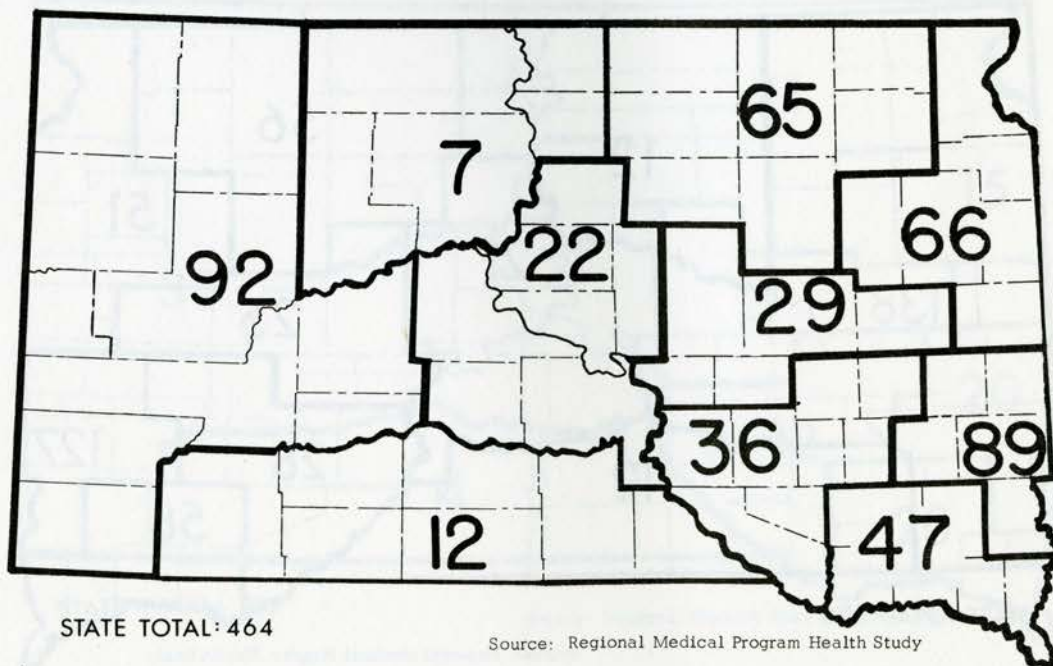

CHART XIV-g
 NUMBER OF OPTOMETRISTS IN EACH STUDY AREA
 1967

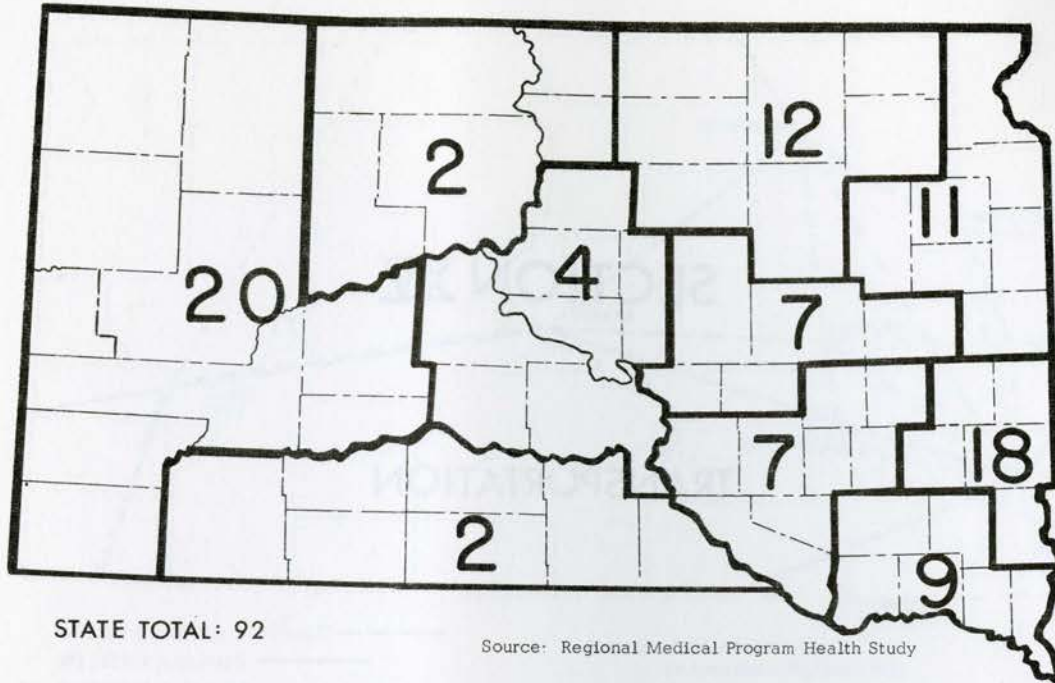
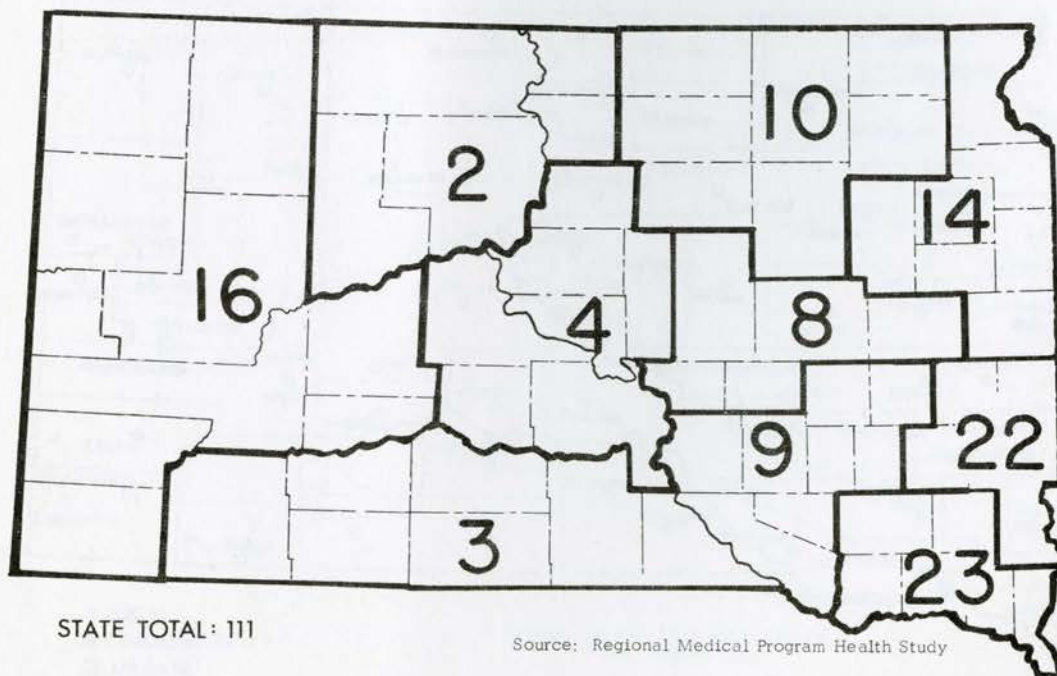

CHART XIV-h
 NUMBER OF CHIROPRACTORS IN EACH STUDY AREA
 1967



ASMA YOUTE H...
FORMS OF ...



SECTION XV

TRANSPORTATION

ASMA YOUTE H...
FORMS OF ...

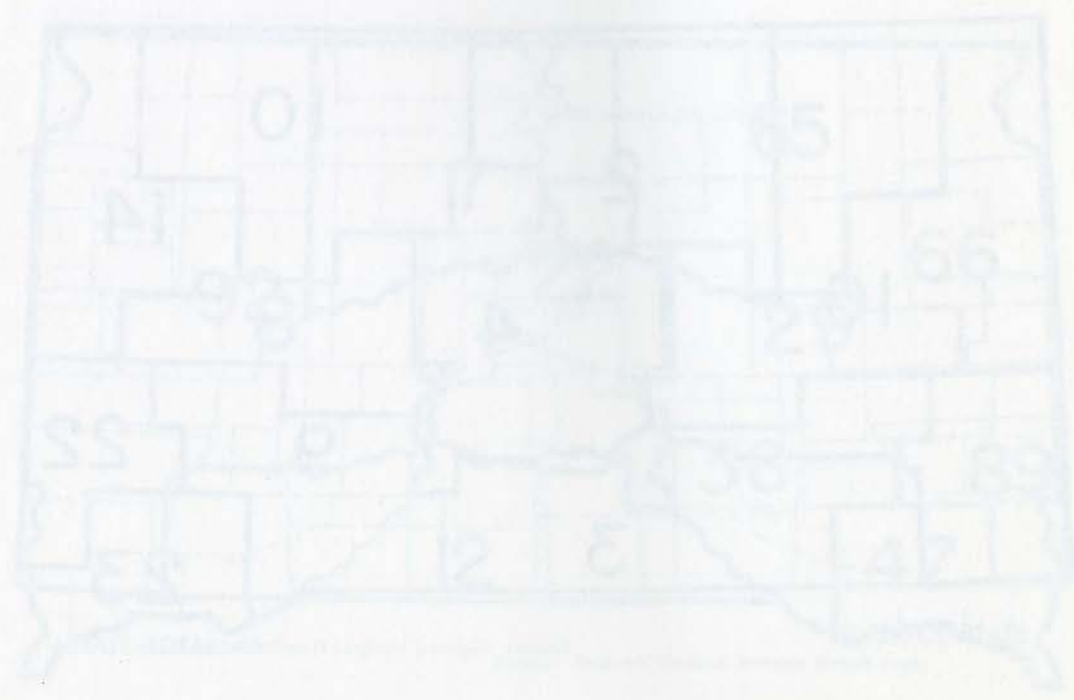

CHART XV-a

AIRLINE ROUTES

1972

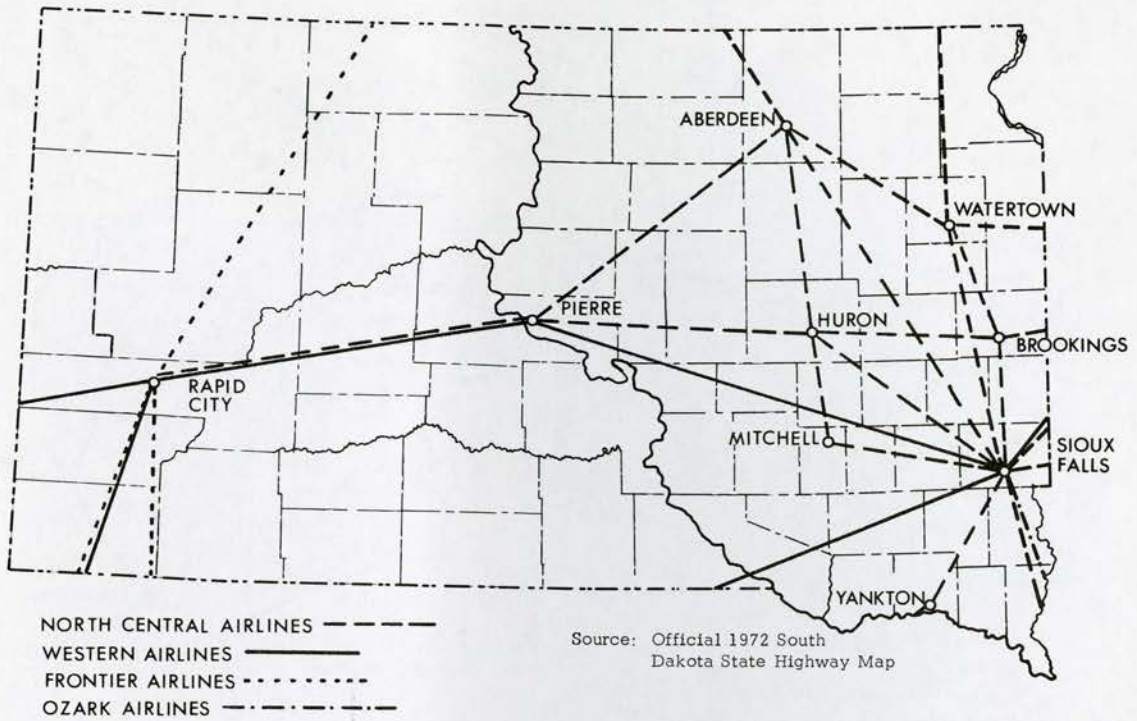

CHART XV-b

AIRPORTS

1971

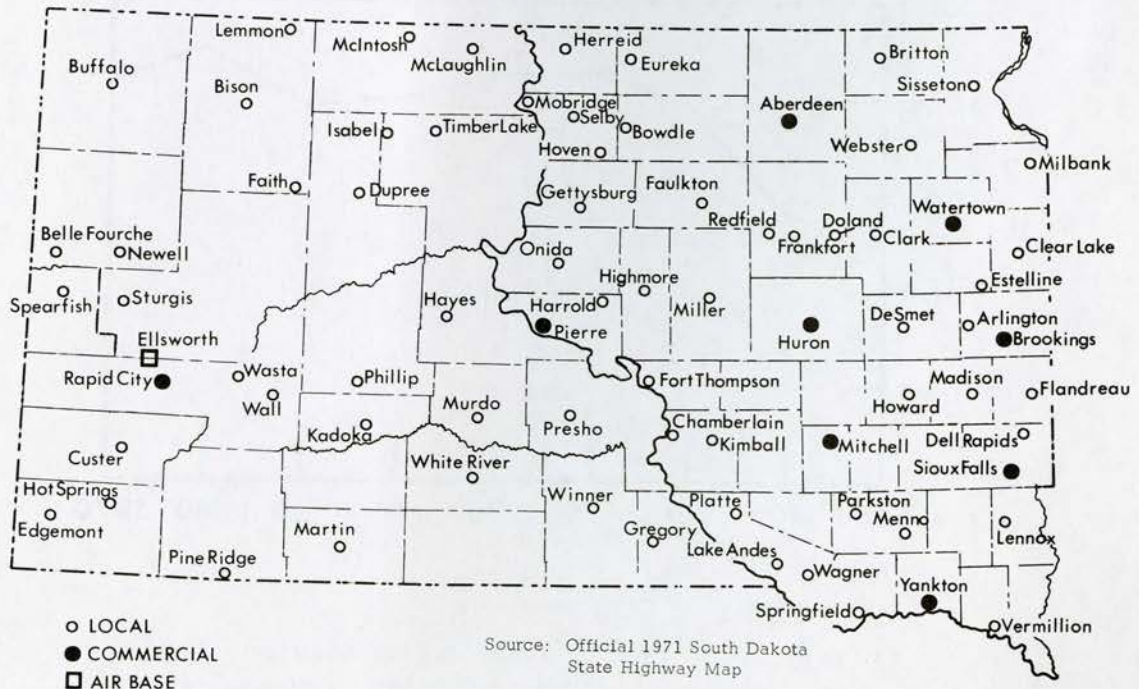

CHART XV-c

RAILROAD PATTERNS

1971

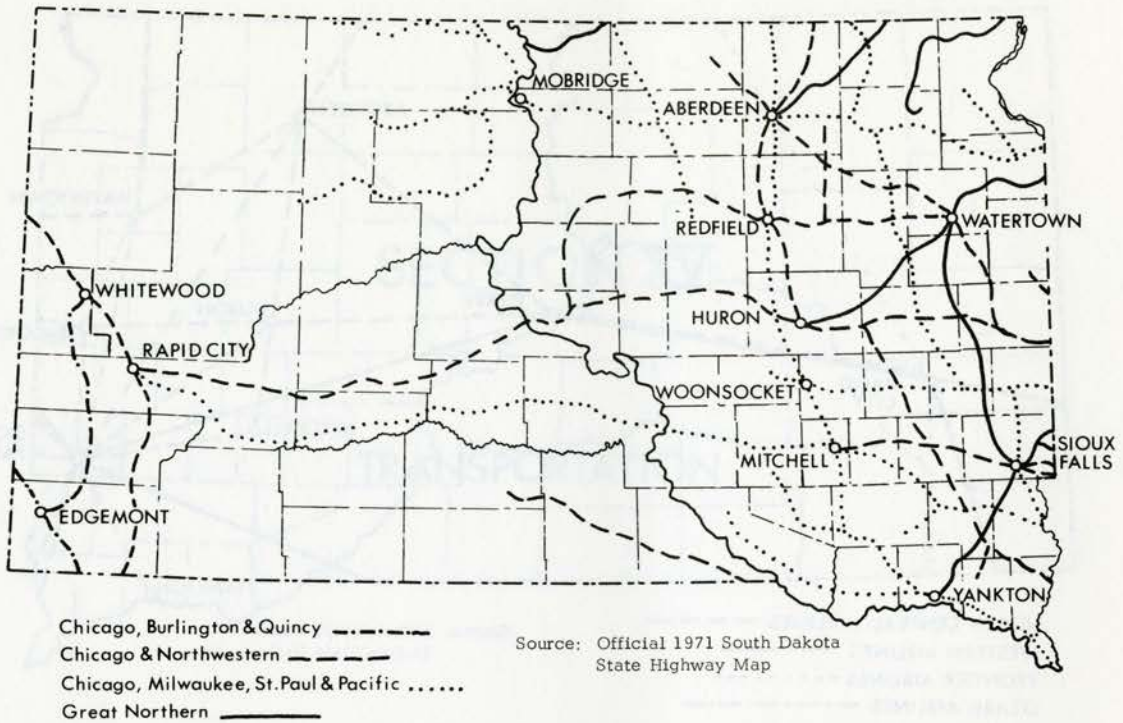
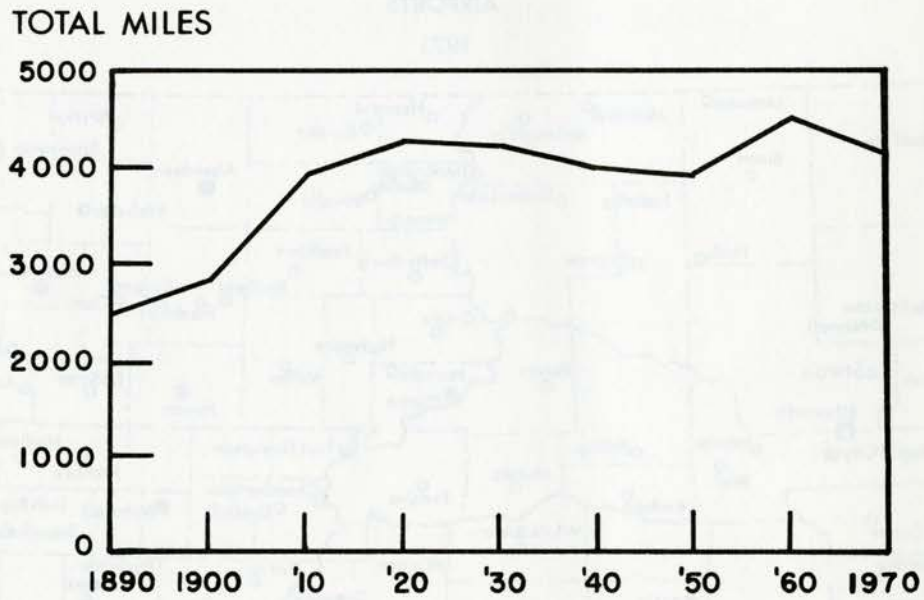

CHART XV-d

RAILROAD MILES IN SOUTH DAKOTA
1890-1970



1970 TOTAL: 4,200

Source: Interstate Commerce Commission, Annual Reports; Public Utilities Commission

South Dakota 1976

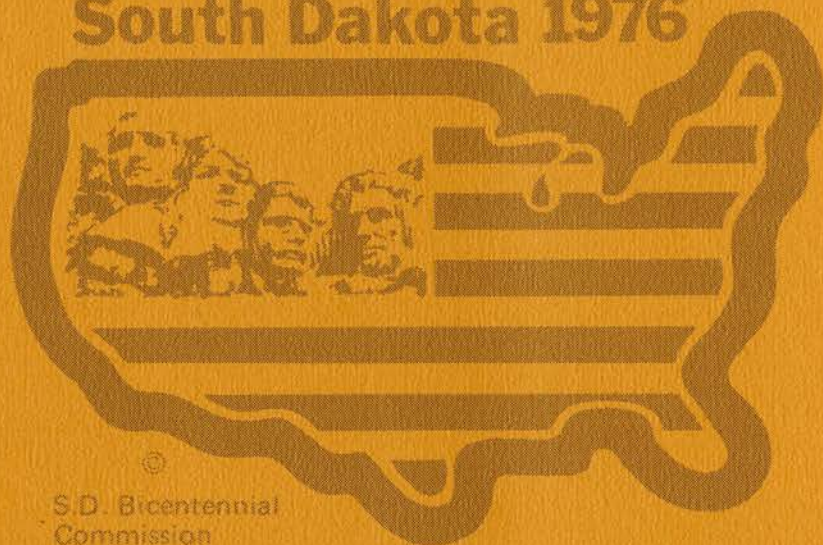

©
S.D. Bicentennial
Commission

USA Bicentennial Focal point